the orbit

'68

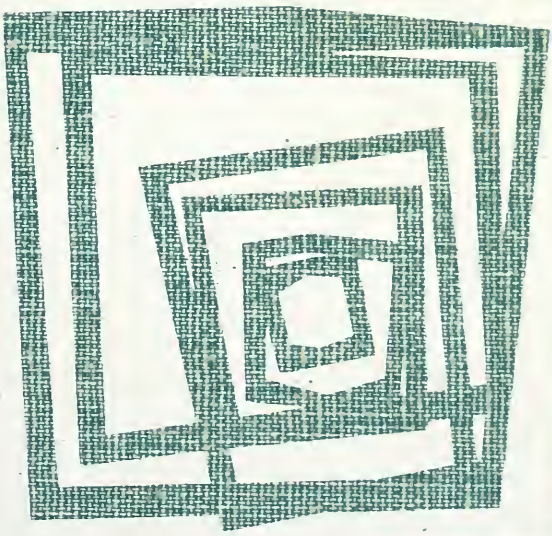

Sex tastes as good as candy
Except it doesn't rot your teeth!
Good Luck Diane
Pat Donato "Forever"!

Don't make love
behind a garden gate
cause love is blind
and the neighbours
aren't.
Good Luck
Vera Mercurio
10-1

"...tomorrow, and tomorrow, and tomorrow..."

Macbeth

Two in a bed
Two little latter
Two cock
Two Worthy
Candy

Best Friends Yours
Bert Campbell
10-1

D Tekatch 10-1

ALLEN COUNTY PUBLIC LIBRARY
3 1833 01273 1193

GENEALOGY
971.302
H18cath
1968

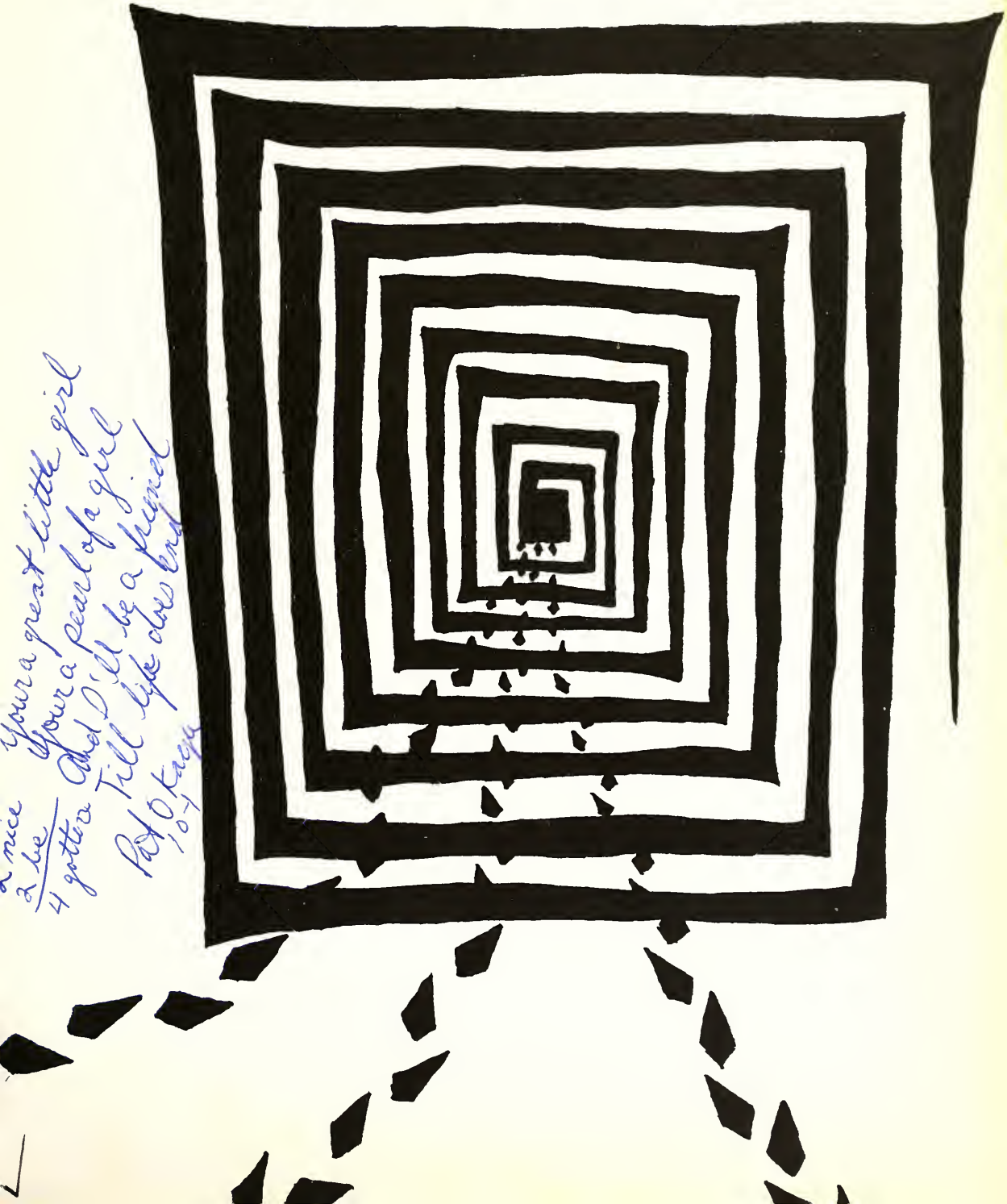

a nice
2 be
4 gotten

You're a great little girl
You're a pearl of a girl
And I'll be a friend
Till life does end

Pat O'Keefe
10-1

When people drink beer
don't go near.
Annette Carow 10-1

"He comes the fudge!"
Jane [illegible]

Smile if you had a little
last night
Angie Castellano

To the Kid who talks out in class
Kathy Garfield 10-1

I love in the fruit of the earth
May you have data of it.
Frenchie

[illegible]

To Diane!!!
Ashes to Ashes
Dust to Dust
without ..... lips
Diane's would turn
to rust.

drink up with my
blessing
Theresa McSweeney

Love Mary Byrdriak
10-1

Eileen Paradise 10-1
Jim glad Jim the first to
write up side down on this
page

Sheila Hanratty 10-1
Yours till Niagra Falls
runs dry.

Good
Luck
to Lennie

Judy Peirson

Your true friend
Yolanda Griglak
10-1

Good Luck
Anne Mooney
10-1

People break their
necks to study
But I have breaks
her study to neck
"Good Luck"
Grace

Dedication

A school is so much more than its buildings and courses offered. Here at Cathedral, one of the many "intangibles" that generate the loyalty its students demonstrate is the dedication of its teachers to a Christian education. And long before we had the facilities we do today, we had teachers who contributed so much to forming our wonderful traditions. Reverend Sister Francis Therese is one of these persons.

From St. Mary's Parish, and a Cathedral graduate herself, Sister Francis Therese has dedicated her life to teaching. Before entering St. Joseph's Order, Sister taught the children of St. Mary's and St. Augustine's Hamilton.

After entering the convent, and receiving her Bachelor of Arts degree from the University of Toronto, Sister, in 1938, began teaching at Cathedral, holding her classes at St. Patrick's School. These were the years when Cathedral students also found themselves in St. Patrick's clubroom annex and the gym and cafeteria of the boys' school.

Teaching Mathematics, French and Latin to both the girls and the boys of Cathedral during her stay with us, Sister helped to form the ideals of so many young Cathedralites. In 1955, Sister moved into the new Cathedral Girls' School with her students, and remained with us until last year.

This is our first year without Sister at Cathedral but she is continuing her work in education as Religious Consultant for Burlington Separate Schools. Wishing her every success in her future endeavours, we humbly dedicate the 1968 Orbit to Reverend Sister Francis Therese.

the orbit '68

contents

Graduates	25
Senior Classes	51
Literary	63
Junior Classes	71
Sports	85
Activities	103

Our Most Distinguished Patrons

Most Rev.
Joseph F. Ryan
D.D., J.C.D.

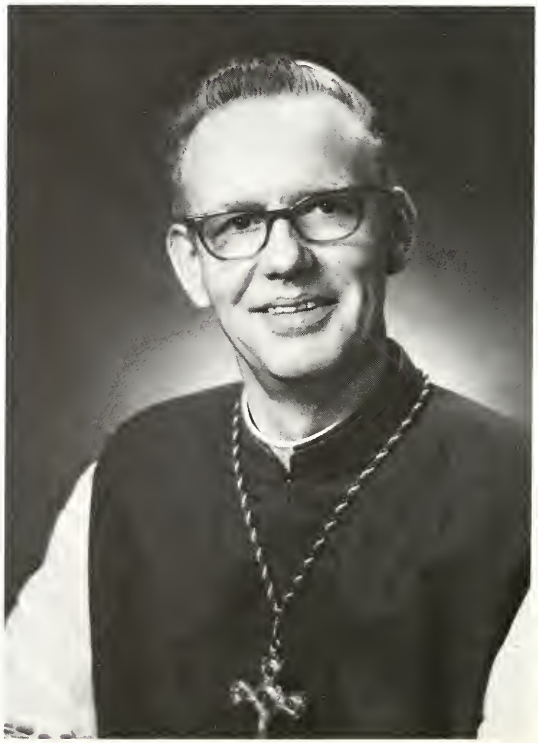

Most Rev.
Paul F. Reding
D.P., V.G.

Special Patrons

Most Reverend J.F. Ryan D.D., J.C.D.
Bishop of Hamilton

Most Reverend P.F. Reding D.P., V.G.
Auxiliary Bishop of Hamilton

Hon. Victor K. Copps
10 Fairfield
Hamilton, Ontario

Dr. James E. Arthurs
375 Main St. E.
Hamilton, Ontario

Cathedral Girls' Alumni
Hamilton, Ontario

Mr. K.M. Ford
38 Charlton West
Hamilton, Ontario

Mr. & Mrs. E.R. Madronich B.A., L.L.B.
1184 Barton East
Hamilton, Ontario

Mr. & Mrs. John J. Morley
221 Southwood Dr.
Hamilton, Ontario

Mr. L.H. Panek
36 Elco Ave.
Hamilton, Ontario

Mr. & Mrs. J.F. Sullivan
304 Mountain Brow
Hamilton, Ontario

Mr. & Mrs. Barlow
981 Main West
Hamilton, Ontario

Mr. Peter Cicchi
760 King Street East
Hamilton, Ontario

Dr. & Mrs. S.M. Hudecki
290 Caroline St. S.
Hamilton, Ontario

Mr. E. Mazza
622 Barton St. E.
Hamilton, Ontario

Mr. E.H. O'Brien
177 Delaware Avenue
Hamilton, Ontario

Mr. & Mrs. G.J. Sullivan
404 Mountain Brow
Hamilton, Ontario

Mr. & Mrs. K.E. Verney
10 Glen Morris Dr.
Dundas, Ontario

Patrons

Mr. C.F. Agro
38 Charlton West
Hamilton, Ontario

Rev. J.P. Capiga
St. Stanislaus Parish
Hamilton, Ontario

Dr. & Mrs. J.N. Dore
69 Sherman South
Hamilton, Ontario

John L. Jaskula B.A.
Joseph T. Kostyk B.A.
778 Barton East
Hamilton, Ontario

Rev. F. Lardie
St. Mary's Parish
Hamilton, Ontario

Mr. J.F. Mahoney
161 King West
Hamilton, Ontario

Dr. N.A. Mancini
2188 King Street East
Hamilton, Ontario

Rev. J.L. McCormick
St. Joseph's Parish
Hamilton, Ontario

Dr. G.J. Osbaldeston
884 Concession
Hamilton, Ontario

Rev. S.V. Sardo
St. Anthony's Parish
Hamilton, Ontario

Dr. J.A. Bracalenti
38 Charlton West
Hamilton, Ontario

Mr. E.P. Carney
16 Sherman North
Hamilton, Ontario

Mr. & Mrs. J. Hubbard
234 Mountain Park
Hamilton, Ontario

Rev. J. Jordon
Our Lady of Lourdes Parish
Hamilton, Ontario

Dr. A.J. Liston
25 Whitton Road
Hamilton, Ontario

Mr. & Mrs. J.J. Mallon
11 Camet
Hamilton, Ontario

Rev. C.L. McColgan
St. Ann's Parish
Hamilton, Ontario

Mr. F.J. McKenna Q.C.
155 James South
Hamilton, Ontario

Dr. E.L. Politi
1495 Main St. E.
Hamilton, Ontario

Mr. & Mrs. J. Sherlock
100 Bay South
Hamilton, Ontario

Principals

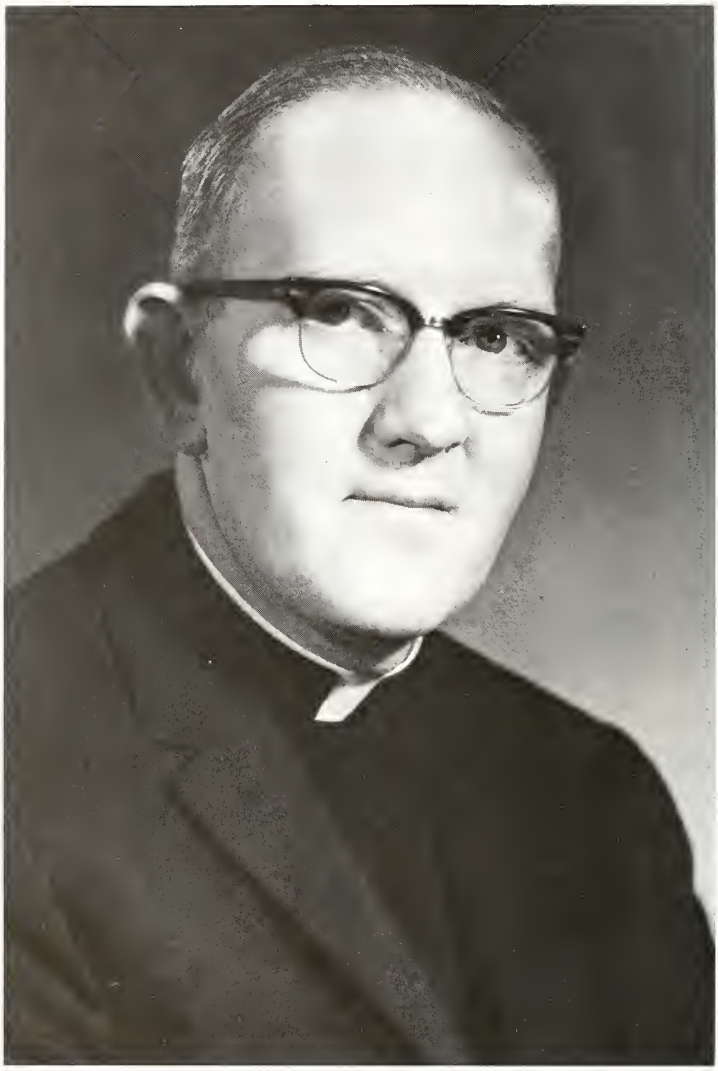

Rev. F. Duffy, B.A., M.A.

Today "renewal" is the theme in the Church, in education and in the world. It is essential that renewal be found in this threefold manner in the school. Forty years ago the present building of Cathedral Boys' School was opened. Since that time Cathedral has contributed to the renewal of the church and the renewal of society through the efforts of its graduates. The present day students are especially witnessing a development in Catholic education. They and their parents and teachers are hoping for complete government support of our schools so that Cathedral may continue its tradition of sending forth leaders to our society.

F. F. Duffy

Sr. M. Marina, B.A.

By the time this book reaches your hands one more academic year will have become part of history. For all it has been a rewarding year. You have shared in the many successes of the school drama, music and sports, and you have contributed greatly to the school spirit in the tradition of Cathedral. Now we have one more occasion for rejoicing – another fine Orbit has preserved for us memories of 1967-68. Congratulations to the Orbit Staff!

Although you will enjoy reading the Yearbook now, you will cherish it much more five, ten, twenty-five years from now. Then you will be able to look back and realize how many of your dreams have come true, how successfully you have reached your goal.

Strive then, by sincere effort to develop your Godgiven talents, for what you sow now you will reap later. Bear in mind that you ". . . miles to go before I sleep."

God bless you

Sister M. Marina

Vice-Principals

Rev. A. Kramer, B.A.

Sr. M. Leona, B.A.

Rev. P. Sherlock, B.A.

...Guiding our footsteps...

Sr. M. Bernadette B.A.

Mr. J. Campbell MA.

Mr. P. McPhee B.A.

Rev. J. Hulley B.A.

Miss J. Ostapchuck B.A.

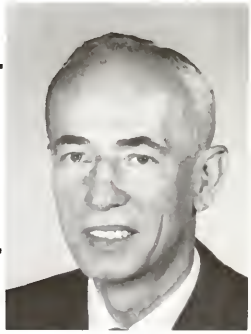

Mr. W. Kula B.A.

Miss D. Rose B.A.

Mr. F. Italiano B.A.

Mr. P. McInnes B.A.

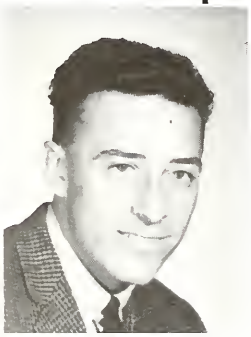

Mr. D. D'Allessandro B.A., B.P.E.

Rev. R. Synnott B.A.

Mrs. J. Brown B.A.

Mrs. K. Stoneman

Rev. S. Badnar B.A.

Mr. P. Birrell B.A.

Sr. M. Louise MA.

Mr. M. McConnell B.A.

Mr. W. Hannah B.A.

Mrs. S. Gillis B.A.

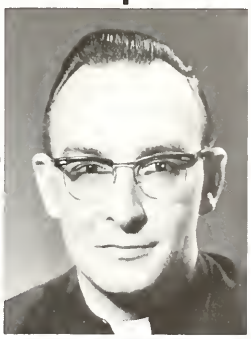

Rev. M. Sullivan B.A.

Sr. M. Dominic MA.

Sister Dominic

Mr. L. Varraso B.A.

Mrs. M. Madronich B.A.

Mr. G. Owen B.A.

Mr. J. Rapsavich B.A.

Mrs. M. Edgar B.A.

Miss M. Hubson B.A.

Mrs. C. McKean

Mr. E. Siman, B.S.C.

Miss P. Kelly

Mr. J. Jarvis B.S.C.

Miss B. McLaughlin

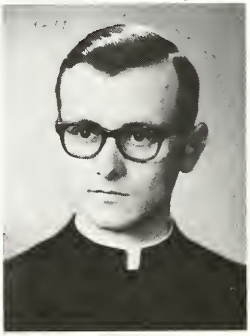

Rev. A. Ciavarro B.A.

Mr. G. Uhrin B.A.

Mr. G. Anderson B.A.

Mrs. B. Barbeau

Miss M. Elliott Bh. Sc.

Sr. M Seraphia

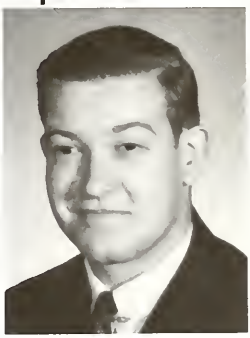

Mr. C. Fox B.A.

Mrs. M. Chow M.A.

Mr. J. Daly B.Sc.

Miss M. Crandall B.A.

Mr. G. Cimino, B.A., B.P.E.

Mrs. J. Harvey

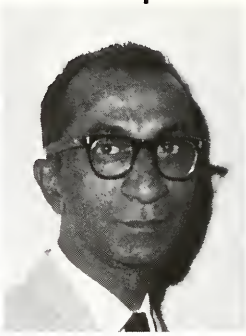

Mr. E. Rasquinha, M.A.

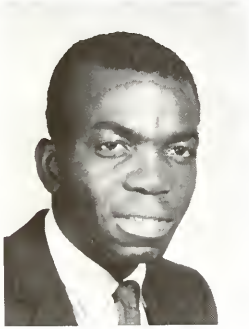

Mr. E. Simon, B.Sc.

Mrs. M. Hennesey

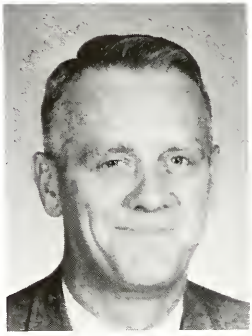

Mr. B. Gillies, B.A.

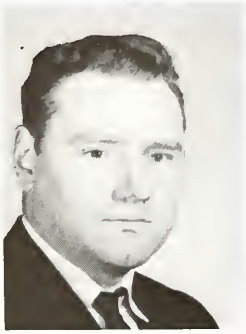

Mr. T. Brooks

Mrs. M. McConnell, B.A.

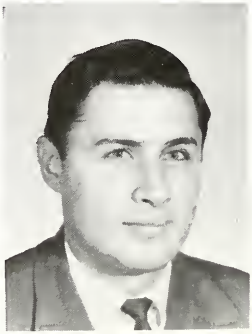

Mr. P. Narduzzi, B.A.

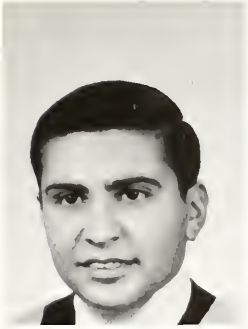

Mr. P. Pececca B.Sc.

Mr. R. Connolly M.A.

Rev. K. Farrell

Mrs. C. Sherlock

Mr. R. Mohar B.Sc.

Mrs. M.J. Dunn

Mr. F. Martinello B.A.

Rev. L. Strohmeyer B.A., S.T.B.

Mr. B. Day B.A., S.T.B.

Mr. G. Nott, B.A.

Mme. Ferney, B.A.

Mr. C. Zeller, M.A.

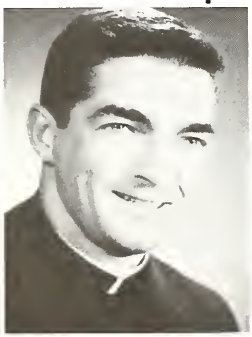

Rev. T. Troy, B.A.

Mrs. A. Campbell, M.A.

Agnes Campbell

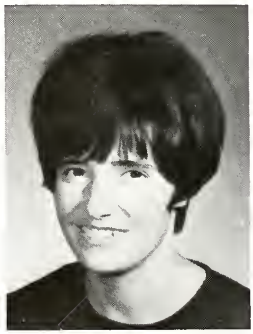

Mrs. Allingham, B.A.

Rev. J. Hodera

Mr. J. Bolger, B.A.

Our Library is in Good Hands...

Miss L. De Paulo

Sr. M. Loyola

Business Efficiency Plus.....

Mrs. J. Scott

Mr. M. Flynn, B.A.

Mrs. K. Friiz

Mrs. K. Davino

Mrs. R. Tyleman

Mrs. I. Kisil

Student

Executives

D. Maloney, Rick Slomka, Vice-Pres.; Paul Mazza, Pres.; Tom Rocchi, Sec.; Mike Lawlor.

President's

The youth of today are faced with an advanced, technical, and automated age. How to equip oneself in a society where there are less jobs and more competition should be the challenge of all individuals. To do this with fairness, generosity, and consideration, which is the true Christian concept, must be the aim of every student educated in a Catholic environment.

Class Representatives

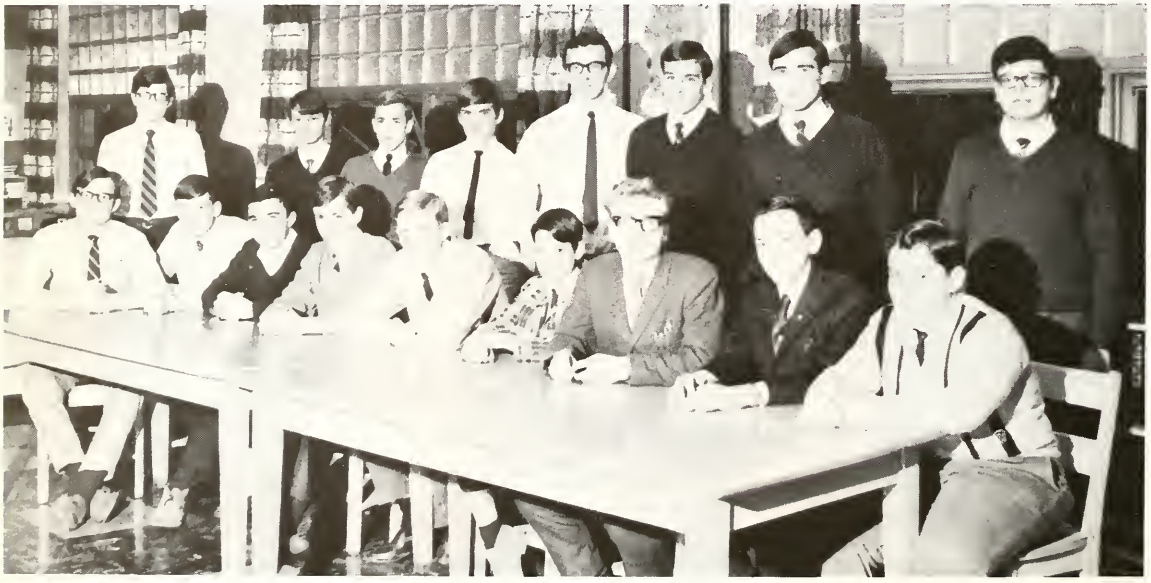

FIRST ROW: A. Jankus, R. Bolek, J. Groleau, R. Cornale, L. Buist, C. Agro, P. Boergers, J. Colangelo, F. Tristani. *SECOND ROW*: J. Farrell, J. DeFelice, T. Kelly, J. Langer, J. Fioravanti, B. Cheslea, J. Wilkins, T. Fava. *ABSENT*: J. Del Sordo, G. Ressel.

Council

Message

Those who do not have this opportunity must be assisted by those who have been blessed with the necessary qualifications. Universal Society can only exist when people who have more are willing to assist those who are not as fortunate. To want to do this willingly and generously, should be the greatest aim for the youth of this age.

Executives

Rosanne Rocchi, Vice-Pres.; Rina Castelli, Vice-Pres.; Arlene Ricci, Vice-Pres.; Susan Mallon, Pres.; Mary Cockman, Sec.; Linda Veltri, Treas.

Class Representatives

SITTING: Carm Morreale, Carolyn Lanza, Denise Cormier, Jane Moro, Shirley O'Connor, Halina Michalak, Debbie McLoughlin, Helen Tanko, Chris Urbanowich. *STANDING*: Cynthia Meyer, Shiela Flaherty, Michelina Salciccioli, Liz Osbaldeston, Leah Stretkowicz, Christine Fratoni, Anna Angiolillo, Susie Hains, Pauline Mitchell, Colleen Deulin, Audra Ginizauskas, Ramona Bagdonas. *ABSENT*: Jane McGee, Josie Falletta.

The Orbit

Miss Kelly

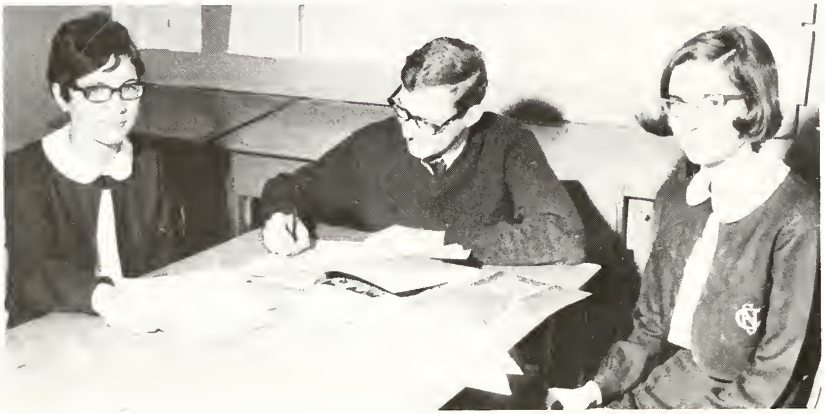

Donna Julian, Les Michalak, Bev Minnick

The theme of "labyrinth" in the '68 Orbit represents the life of a student as he struggles to find his identity. An activity such as the production of the yearbook gave many of us an opportunity to experience this struggle to the full. Our staff co-operated to overcome many difficulties, in hopes of presenting a record of Cathedral's first year of Canada's second century. We have overcome??

FIRST ROW: Angela Trotti, Fred Guidolin, Jo Italiano, Tony Fava, Jim Julian, Steve McNamara. *SECOND ROW*: Jim Liston, Ernie Morello, Rick Slomka, Tom Coons.

Staff

Photographers

P. Ori, J. Lewandowski, Mr. J. Campbell, F. Kosnick, A. Tabakoff.

Advertising

B. Dubois, T. Fava, P. Kowalik, M. Lawlor, A. Fava.

Our Typist

L. Manel

Hard Workers

FIRST ROW: P. Ryan, P. Mitchell, S. Lyons, L. Sienna, D. Kane, B. Legun. *SECOND ROW*: R. Mantione, S. Peraziana, L. Mercuri, J. Cockman, J. Flis, K. Kokoski, D. Groleau, P. MacMillan.

Athletic Council

The Athletic Council was initiated by Mrs. Sherlock and Mrs. Dunn to stimulate school spirit towards the activities within school limits and school time. The council must create a greater interest in the events of all activities in which the student body is involved.

FRONT ROW: M. Passaro, D. McLoughin, S. Peraziana, M. Keenan, Pres.; C. Tkacz, D. Lepine. *SECOND ROW*: T. Scarfone, Sec.; J. Gleeson, S. Benoit, S. Travaglini, A. Mazza, C. Real. *THIRD ROW*: R. Chiarelli, Vice-Pres.; T. Carrigan, B. Santucci, M. Giorgini, D. MacKenzie, D. Kadaba, P. Gahagan.

Chapel Committee

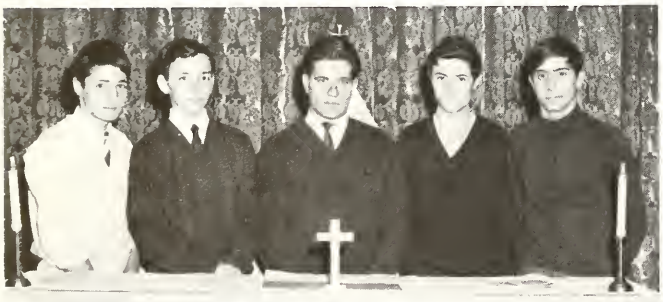

R. Paone, J. Colangelo, I. Galano, J. Rizzotto, D. Tolomeo. *ABSENT*: F. Traficante.

The Chapel Committee aids the priests and sisters in keeping the Chapel a fitting abode for the Blessed Sacraments, for the offering of the Holy Sacrifice of the Mass and for the reception of the Sacrament. It works, not only for activities in the Chapel itself, but also at the times when we have Mass in the auditorium, by helping prepare the altar for Mass and lay out the priest's vestments. However, its general purpose, which it serves diligently, is to keep the Chapel neat and clean.

I. Marchesano, G. Raymond, Sister M. Louise, C. McMillan, M. Mullen, B. Gasslein.

Library

Boys'

Mr. Fox trying to look busy.

SITTING: T. Fava, D. Welsh, I. Galana, E. Galano, B. Kovisto. *STANDING*: P. Boergers, G. Tolameo, J. Rizzotto, B. Nicholson, J. Mensink, A. Welsh, M. Vespa. *THIRD ROW*: B. Handt. J. Gruber, M. Specer.

We can find out almost anything we want through books. It is from books that we learn in school. They are also a means of furthering our education outside of school. This is why a School Library is so very essential.

Maintaining a library is a very difficult task. Therefore we must not only give credit to Mr. Fox and Sister Loyola, but also to the dedicated students who offer their assistance.

And for those of you who have never used the library before, (and there are many) why don't you give us a try. We are very helpful.

The library wouldn't be the same without Sister Loyola.

Girls'

FIRST ROW: Ginette Raymond, Judy Visona, Elizabeth Smyth, Lucille Shepley, Frances Re, Kathryn Lanctot. *SECOND ROW*: Darija Deksnys, Gina Dalli Cardillo, Rose Maccaroni, Sharon MacDonald, Roseanne Lalla, Mary Claire Brennan, Lucy Nalepa, Annie Nalepa, Helen Pietrzak, Chris Roy.

Cafeteria and Maintenance

M. Donelson, O. Falla, R. Harris, M. Leclair, M. Carruth.

Mr. Dececchi

Mr. Bulbrook

A. Tropepe

P. Dececchi

M. Geci

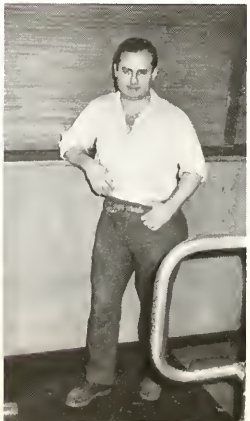

J. Tropepe

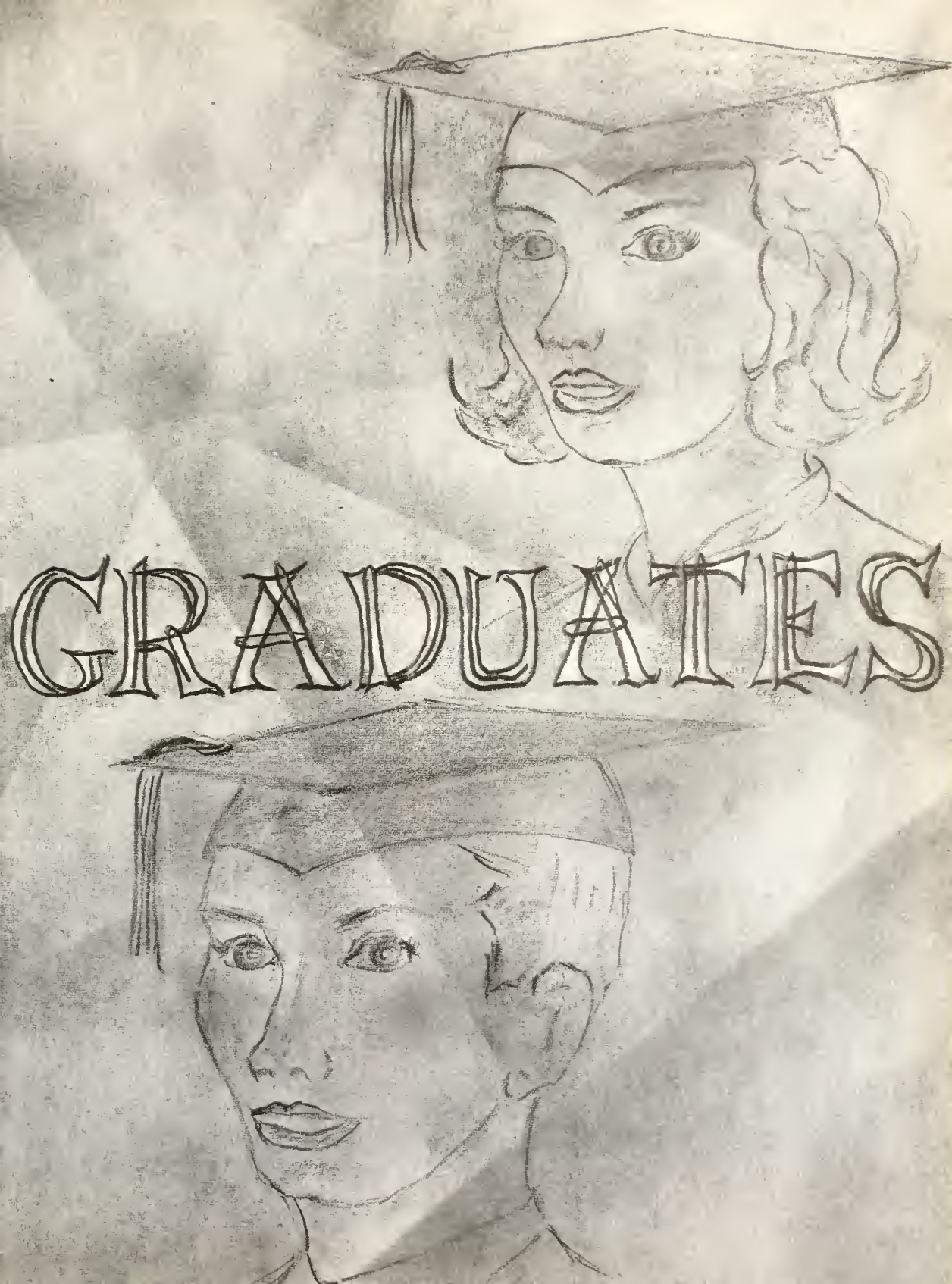
GRADUATES

Valedictorian Address

Dan Maloney 13

Our purpose tonight is to acknowledge formally the completion of our second phase of education.

Without the words of encouragement, guidance and priceless knowledge of our parents and faculty this night would not be possible. It is difficult to express the gratitude which we owe these understanding men and women. So, to the parents and faculty we simply say, thank you.

The students also deserve some credit. We have met challenges of adjustment first of all in the academic life. We have had to condition ourselves to the day to day routine of punctual attendance, classes and homework and this can be pure drudgery for restless young students. Secondly, we have met challenges of adjustment in the social life. We have learned to get along with adults and students. More important we have realized we can't get along with everyone but we have learned to accept people the way they are. At Cathedral too we have learned to adjust to sometimes inadequate facilities and do the best we can with them. Finally, we have learned a lesson in life in general. We have learned to face failure and what's more painful, to assess the reasons for our failure.

Faced with these challenges, we all managed to pass, some quite comfortably, others just scraping through. But we must discard this idea of producing the minimum. If we are to be a credit to ourselves, our school, our church and our community, we must become accustomed to giving the maximum. There is no room for the mediocre.

One of the prime factors in producing our maximum is self-confidence. There is a great distinction between self-confidence and haughtiness. Self-confidence is based upon the careful study of our abilities as compared to the abilities required to perform a task. Self-confidence enables us to give our best regardless of the outcome. We also have the comforting knowledge that we have given our best. On the other hand, haughtiness is a false self-confidence in which there is no consideration given to our abilities or to the abilities required by the task.

Faith in oneself is like charity. It must start at home. If we don't have faith in ourselves, how can we expect anyone else to?

No matter how difficult to perform a task may appear, keep in mind what Dr. Norman Vincent Peale, the author of the "Power of Positive Thinking" said. "If you think you can, you can."

Dan Maloney.

Graduation Night

October 4th 1967

A Memorable Night

Graduate Key

Name

Ambition

Favorite Saying

Activities

Carmella D'Addario
1. To be a nurse.
2. Gee there's nothing to do.
3. No boys, work and travel.

James Bonta
1. Chaplain for Viet-Cong.
2. Teacher in room 18.
3. Football '62; Basketball '65.

Gina Accadia
1. To walk 100 miles and feel no pain.
2. Hey Sandra – Let's dance.
3. Intramural Basketball '65-'67; Orbit '67; Intramural Volleyball '66-'67.

Lou Acciaccaferro
1. Slash Carol Shelbys' tires.
2. Hell hath no fury like a Chevy scorned.
3. Top stock eliminator; super boss '64-'65; Confusion '64-'67.

Lorraine Adams
1. Assistant to a rich dentist
2. Gimme time!
3. Bystander

Robert Alfano
1. To buy my dad that Cadillac.
2. Cool your strides!!!
3. H.L. Football '63; H.L. Basketball '64; Put in Time '65; Drama '66-'68; Postgrad. Work '67.

Sandee Allen
1. Teacher
2. But Sir, I don't understand.
3. Student Council '63; Gael '65-'66; Make-up Committee '63-'66, Basketball and Volleyball '63-'67.

James Angelini
1. To lay rubber for a quarter mile and to hang all and to do away with slow driver.
2. That's your problem, not min!
3. Track and Field '67. Here, there and everywhere.

Dianne Arnold
1. To be free of school.
2. Counting calories!
3. Legion of Mary '63-'65.

Glen Baldassi
1. Chemist
2. A knave, a rascal, an eater of broken eggs, worsted-stocking knave. . . .
3. Borrowing Murphy's 'King Lear'.

Dianne Ashurst
1. To become Marlon Brando's leading lady.
2. Yah, O.K. you'll be alright in the morning.
3. Multi-cellular orgainisms (eg-man).

Jon Baswick
1. Get out of Cathedral in 6 years.
2. Hey boys what is it today 12 or 24.
3. H.L. Football '62-'63; Basketball '62-'66; Drama '64-'67; Red Lion '66-'67. . . .Elmar '66-'67. . . .Patties '66-'67. . . .

Angela Athanasiadou
1. To marry a guy named Jones.
2. Anybody got a match or a. . . .

Don Denassi
1. To find the 15 minute cigarette.
2. Who's the good looking girl with the moustach.
3. H.L. Football '64.

Judy Belliveau
1. To do the best I can.
2. What Homework?

Irene Belovari
1. Teacher
2. Oh I bet eh!
3. Student Council '63-'65; Decoration '64-'66; Basketba" Official '66-'67; Intramural Volleyball '63-'66; Intramural Basketball '63-'65.

Louise Bianchi
1. To teach French, peut-etre.
2. You know I never lie!
3. Intramural Volleyball and Basketball '63-'65.

Faye Bittner
1. To be a success.
2. "Actually. . ."
3. Library '64-'66.

Janet Bodendistle
1. To get my M.R.S.
2. Janet I want an apple.

Janice Borsellino
1. voir le zingueuren 1985.
2. Friendship is – a spaghetti dinner! Right Boys?

Gordon Bereza
1. To learn to speak Polish as well as I can speak French.
2. How much money can you lend me?
3. Football '65-'67.

Mike Berlingieri
1. To own a chain of A and B supermarkets.
2. Don't let school interfere with your education.
3. H.L. Football '63-'64; H.L. Basketball '65-'66.

John Alviano
1. But Father Hulley I'm right!
2. To teach Religion at Cathedral Girls.
3. Drama '64-'65; Orbit '66-'67; U.N. '65-'67.

Gregory Bowerbank
1. Toss up between a brain-surgeon and a garbage man.
2. Don't hog the Dog.
3. None

George Brophy
1. To find out what "Humanism" means. "Nose, nose anything goes!"
3. Jr. Football '63-'65; Sr. Football '66-'67; Drama '66-'68; H.L. Basketball '63-'66.

Robert Brown
1. Ouch, there's that little bugger with the track spikes.
2. Buy a butcher store so I can beat the meat.
3. Helping Mike clean the cafeteria '65-'67; crooked attendance book carrier '65.

Bill Butkevicius
1. Not too ambitious.
2. He who hestitates is lost.
3. Jr. Basketball '65-'66; Sr. Basketball '66-'68; H.L. Football '64, H.L. Basketball '64; Chess '64; E.S.R. Football '67.

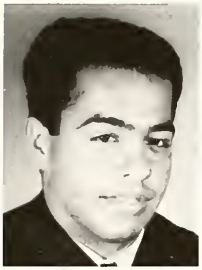

Joe Capobianco
3. House League Football '65.

Philip Caskenette
1. Ph.D. Mathematics
2. I should have taken biology.
3. Amateur Brain-washer.

Terry Cassidy
1. If you have a problem, like 38, 24, 36, social workers care!
2. Quick call "Whiz-Bang on '72'."
3. E.S.R. Activity '66-'67.

Sergio Cazzola
1. Your guess is as good as mine.
2. There's all Wops. I'm an Italian.
3. House League Forever.

Pete Chernets
1. Go around the world to sample the wine, women and song.
2. Candy is sweet, but sex doesn't rot your teeth.
3. Lethargy, Sloth.

Georgette Bourgeois
1. To get my black belt in judo before Sylvia does.
2. Hi Debbus!
3. Band '63-'68; Intramural Basketball and Volleyball '63-'66.

Susannah Brophy
1. MD.
2. Hurry up and wait. Band '63-'67; Student Council '65-'66 this and that '63-'68.

Anna Brennan
1. Grade school teacher.

Eva Bujalski
1. To outskate Bobby Hull in the N.H.L.
2. "Let's take a trip!"
3. Perfecting my javelin throwing.

Milena Buzzelli
1. To be manager of the Royal Bank.
2. But I'm so "confused".
3. Orbit '67.

Patricia Carriere
1. To be a good secretary.
2. Don't worry about it.

Peter Colangelo
1. To keep Fr. Kramer's mottos.
2. I hope someone understands me.
3. Orbit '66; Drama '67.

Linda Cengarle
1. Physiologist or Woolworth's Sales-lady.
2. Nil
3. I vegetated all year.

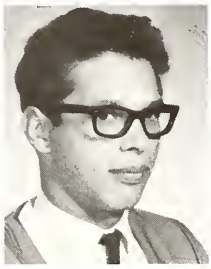

Ray Cupido
3. Absent-minded.

Andrae Corbett
1. To look older than my "little" sister in grade 11.
2. Somebody should build a tunnel under Main St. just for girls who have classes at the Boys' school.
3. Band '63-'67; candy Striper '65; Costume Committee '65.

Henry Daciuk
1. To buy a Hovercraft.
2. I'm so hungry, I could eat our cafeteria.

Jannette Wilkins
1. To be a part-time dental assistant.
2. What? hmm? What's that?
3. Night-hawking!!

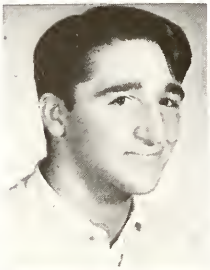

Angelo D'Agostin
1. I don't know.
2. Who knows?

Jane Costello
1. To retain my position as suntanlotion applier.
2. Guess who called last night!
3. Nil??

Dominic Del Grosso
1. To get Fr. Kramer in an early grave.
2. If at first you don't succeed to hell with it.
3. Track '63-'64; H.L. Football '64-'65; H.L. Basketball '64-'66; Library Committee '63-'64.

Eileen Cummings
1. To capture the Great Pumpkin.
2. Who me? On no, no way!
3. Band '64-'67; Volleyball '65-'66; Basketball '65.

Paul Denaeghel
1. Fake it.
2. Physics Teacher
3. Nil.

Jadwiga Czuchnicka
1. The trouble with the world is that there are people in it.

Linda DePaulo
1. To fill all thermoses with the best.
2. You're a cheeky little devil.
3. S.D. In S.C. also.

Frank De Santis
1. Law
2. Italian Draft-Dodger.
3. Student Council; Drama; H.L. Football and Basketball.

Alicia de Souza
1. To learn to cook Polish food.
2. But sir, I don't understand. . .?!
3. Band '63-'65; Candy Striper '64; Science Club '66. Spending half my life on the Burlington bus.

Tony Di Clemente
1. Only God knows.
2. Cosa sta facendo qui una bella ragazza come lei?
3. Sodality '64-'67; Student Council.

Mary Devlin
1. Teacher or Nurse – To be able to make decisions.
2. Why do I always have to take up the garbage?
3. Volleyball '65; Mission '66-'67; Collecting garbage.

Claudio Di Marino
1. Accountant
2. I don't care.
3. Student Council '66; H. L. Football and Basketball '64-'65; Soccer '63-'66.

Rosella Diadamo
1. To marry a millionaire.
2. Girls, I had a grand time.
3. Sodality '63-'65.

Denis Duchaime
1. To get out of high school.
2. I don't know.
3. H.L. Football '63-'64.

Ann DiCenzo
1. to marry a multi-millionaire.
2. Wow! Look at him!
3. Looking for a millionaire.

Bill Dunlop
1. To pass grade 13 in at least two years.
2. Okay, What's a "72"?
3. E.S.R. Football, Basketball '66-'67; Riding Wellington Bus, Part-time bum.

Anna Dilulio
1. To get my M.R.S.
2. Just ask me if I care.
3. Men

Joseph Falione
1. Convert teatotallers into Italian wind's.
2. I should have gone to Hill Park.
3. H.L. Football '63-'64.

Adele DiSalvo
1. To be a secretary.
2. Oh nothing.
3. Volleyball '63-'65; French Club '65.

Stella Dumala
1. Nursing – Be a nurse.
2. Bullroar.

Marianne Emberson
1. To raise mink.
2. By magic he got lost in the soup.
3. Sodality '63-'64; Science Club '65.

Laura Faggion
1. Elementary School Teacher.
2. Oh fruit.
3. Being present at every C.H.S. dance.

Joanne Falco
1. To catch J.D. even if it takes forever.
2. If only he were a little bit taller.

Jane Faught
1. To have the other key to the apartment in Toronto.
2. But Freddie, I have to go home by 5, to put the potatoes on.
3. Student Council '65-'66; Ski Club '66-'67; Intramural Basketball and Volleyball '64-'67.

Jim Farrell
1. To do something on weekends.
2. We might as well go now. Eh boys!
3. H.L. Football '65-'66; Basketball '66-'67.

Mike Flynn
1. To join Hell's Angels.
2. Food in cafeteria.
3. Intramural hockey '62.

Steven Friedrick
1. Write a brilliant opus on the incongruities of the teaching profession.
2. We're having what test today?
3. U.N. Club '64-'66; Clock-watching, Growing-up Absurd.

Joseph Gavriele
1. To have a simple wedding – Me, the bride and her money.
2. "When you durst do it, then you are a man."
3. You name it, I didn't do it.

Enzo Galano
1. To be like Jean-Paul Getty.
2. Money isn't everything but it sure helps.
3. Library '64-'67; U.N. '65-'66; Track and Field '66; H.L. Basketball '66.

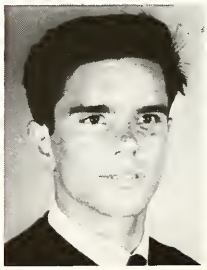

Ilario Galano
1. To shake hands with the devil.
2. Never let school stand in the way of your education.
3. Library '64-'68; Chapel '65-'68; Science Club '66-'68.

Nicholas Galliani
1. To lead a simple life in this complex world.
2. Chi va piano va sano e va lontano.
3. H.L. Football '63; H.L. Basketball '64; Gambling on weekends.

Henry Garbarz
1. To enjoy the finer things in life and if necessary to get married.
2. Get thee to a nunnery Monica.
3. H.L. Basketball '63-'67; H.L. Football '64-'65.

Vincent Giuliani
1. Uncle Joe's Assistant.
2. John Robarts look out!
3. You name it, I did it.

Tom Goodale
1. To see the day when Steve S. is fat.
2. Good grief Smith your ridiculous.
3. Student Council '64-'65; Toby '65-'68.

Joe Grilli
1. To legally organize and lead the M.B.F.C.A. Party in Canadian Politics.
2. Hi Goof! Maybe I don't want to tell about, hey!
3. H.L. Football '64-'65; H.L. Basketball '64-'66.

Peter Hamilton
1. Dead set on being a Mortician.
2. Hey Denis let's see the French.
3. Jr. Basketball '65; Sr. Basketball '66-'67.

Denise Ferretti
1. To be Dundas' answer to Flo Nightingale.
2. Let's really hear it for the potatoes!!!
3. Basketball '65-'66; Backstage '65-'67; F.R. B. 3; Intramural Volleyball '64-'67.

Francesca Folino
1. To hook R.S. into popping the question.
2. Tip-toe through the tulips.
3. Orbit '66-'67; Basketball '64-'65; R.S. '66-'67.

Georgina Fry
1. Doctor (if I pass Physic).
2. Heavens to Murgatroyd!!!
3. Library '64-'65; Chapel '65-'66; Science Club; Costume Committe '66-'67; Badminton Club.

Nancy Gallagher
1. To be successful; that is to be happy.
2. Are you really?
3. Intramural Volleyball and Basketball '63-'65; Decorating Committe '63-'66.

Lina Gatto
1. To add a few letters after my name someday.
2. Give to life the best you have and the best will come back to you.
3. Volleyball '63-'65; Basketball '65-'66; Badminton '66-'67.

Stella Gatto
1. Teacher
2. Hey girls look at my Patch.
3. I taught Irene, Pat and Nancy their Math.

Donald Heroux
1. Sports broadcaster or Mr. 26er of 1968.
2. Maybe I can get to play tonight.
3. Basketball '65-'66.

George Hrynyk
1. To become a successful 'Baccalaurius Legum'.
2. I wanna new car Dad.
3. H.L. Football '64; Business and House Committee Drama '66-'68; Girlwatching.

Ron Hrysevich
1. To be a 'fireplace poker.'
2. When You're pokingthe fire, you don't look at the mantle piece.
3. Stage Crew '64-'66; Track and Field '65-'66; H.L. Basketball '65-'66.

Gus Hubbard
1. Teacher
2. Magnelephant!
3. Jr. Football '66: Drama '65-'68.

John Ilchene
1. High School Professor.
2. "Boost Buffalo."
3. Boosting Buffalo, Cat hitter, Inspector, Admirer of sweet girls.

Tom Irvine
1. "Lawyer."
2. Being called "Washington" and "to collect my bet with Helen."
3. H.L. Basketball '63-'67; H.L. Football '63-'67; Jr. Football '65; Sr. Football '67; Track '64-'65; Jr. Water polo '64-'65; Sr. Water polo '66-'67.

Mary Genovese
1. To find the one things which I lack.
2. Hey! Have you seen the boys.

Eileen Gorman
1. To marry W.A.
2. You're my inspiration.
3. Wayne

Sharon Grant
1. To travel.
2. I don't have a favorite saying — I talk all the time.
3. Drama '64-'65; Ski Club '66.

Donna Haines
1. To travel.
2. You're kidding.
3. Trying to be a student '64-'67.

Carolyn Hamilton
1. Nursing and traved.
2. Beward of Barbers that Bite.
3. Mission Club '65-'66; Student Council '66-'67.

Maureen Hatcher
1. To walk without tripping over my own feet.
2. What a Bore!!! Friday at last.
3. Choral '64; Intramural Volleyball '65; Decorating Committe '65; St. Nick's '64-'67.

Mary Ann Hudecki
1. To have the key to the apartment in Toronto.
2. But I Do like him. . . . I think?
3. Ski Club '65; Intramural Basketball '63-'67; Mission club '63; Backstage '64-'67; Band '63-'65, '66-'67; Intramural Volleyball '63-'67.

Ed Javornik
1. Become a fat, rich, Franciscan Missionary.
2. You sure are a good cook Mrs. Robertson.
3. Loblaws Clerk '66-'67; RHLI Veteran '66-'67; Professional Musician '67. . .?

Lucy Izzo
1. Secondary Language Teacher.
3. Basketball League '63-'64.

Eugene Kanciar
1. Get through the sciences without going nuts.
2. Now, gods, stand up for Bastards. (King Lear).
3. U.N. Club, Orbit, Chess Club.

Barbara Jakubianiec
1. Mathematician majoring in computer analysis.
2. Lina, Here's another (censored) parking ticket from Loblaws to add to our collection.
3. Volleyball '64-'66; Basketball '64.

Peter Keber
1. Blank.
2. Sarcastic teachers.
3. Water polo '62-'66; Library '62; Chapel Committee '63.

Barbara Janowski
1. To conquer the beginner's slop at Chedoke.
2. Boy, are you slow!
3. Candy Striper '65-'66; doing J. Janssen's homework '65-'67.

Bill Kemke
1. To make waves.
2. You don't know what a 72 is Bill?. . . .For shame!
3. E.S.R. (Charter member); study hall debating society and other completely useless but fun filled organizations.

Jeannette Janssen
1. To take a trip.
2. No. Blondes don't have more fun!!!
3. Causing trouble '63-'67, among other things, and Pres. of HCI fan club.

Lawrence King
1. A shepard.
2. Mute
3. Attending Classes.

Jean Kammermayer
1. Nurse or a naval vessel adrift in the South Pacific.
2. Hey Broph! It's about time for another ship to come into the harbour isn't it?
3. Band '63-'67; Mission Council '66.

David Koivisto
1. To get serious for a little while.
2. I don't know.
3. Orbit '65-'67; Track '64.

Kathleen Kelly
1. Teacher
2. Everthing.
3. Basketball '63-'67; Volleyball '63-'67; Badminton '66-'67; Legion of Mary '65-'67; Student Council '67; Selling chocolate Bars Forever.

Rosemary Kemp
2. The Days of Wine and Roses
Never make love's dream come true
It takes sacrifice and tear drops
And problems shared by two.

Grace Kenney
1. To get through a French class without a trois heures vingt.
2. If I don't fail this year.
3. Ski Club '66; Choral '63.

Pat Kotaylo
1. Teacher
2. What aren't we doing this weekend, Irene?

Marcelle Lamarre
1. To at least get to my funeral on time!!!
2. Ya know what really bugs me?
3. Student Council '65-'67; Choral '64-'67; Sodality '64 Interform Volleyball; Badminton Student forever.

Sharon Lambertus
1. Happiness
2. Heaven forbid!
3. Choral '62-'64; Bookstore '63-'67; Chapel Committee '65; Library '62-'67.

Ronald Koll
1. Very little.
2. . . . .!
3. Ski Club, Jr. Football; H.L. Football; H.L. Basketball.

Casimir Konkel
1. To yell 'Long Live Nasser' at a Westdale Game and live.
2. Whatever does not destroy me, strengthens me.
3. H.L. Football '64-'65; Debating '65-'66; Library '64-'67; U.N. Club '66-'67; Folk groups; '68 put on parole.

Brian Lashmar
1. Grave Robber.
2. Pat you'll have to write a folk song about me.
3. Sr. Football '66; H.L. Football '64-'65; Library '67-'68.

Michael Lawlor
1. Yes
2. Oh yeah? Well nobody's perfect.
3. Drama '66-'68; Orbit '68; H.L. Basketball '64-'67; Gibson's '65-'68.

Bill Loughlin
1. To start an Anti-Lithuanian League.
2. Just call me "Billy Ray".
3. Curling '65-'66.

Aldo Lovato
1. To have everything and do nothing.
2. You wanna bet on it?
3. Junior Football '65.

Rocco Maccaroni
1. I'll keep trying till I succeed (maybe).
2. Mac Caroni – I'm really Scottish and my name has 2c's not one like macaroni.
3. H.L. Football '64-'65; Play Management '66-'67 and '68; E.S.R. (T).

Peter Maher
1. Rich poet
2. Going to California with C.C.
3. Intramural Basketball '66.

Bill Malcolmson
1. To pass Physics.
3. Senior Football '67-'68.

Dan Maloney
1. To write my pet peeve, which is, being mistaken for an Italian on St. Patrick's Day.
2. Double your pleasure, do it twice.
3. Football '65-'67; H.L. '62-'66; Student Council '66-'67; The Gael '65-'66.

Bob Maludzinski
1. Phys. Ed. Instruction at Vassar, Class of '69.
2. It's not the best, but it's better than the rest.
3. H.L. Basketball '63-'67; Eutropaelia '67-'68.

Robert Maton
1. To never move to Newfoundland.
2. Hear the latest newfy joke.
3. Play '66-'67; Patient '66; Waterpolo '65; Nothing most of the time.

Nicole Leduc
1. Teacher
2. "Holy Six Blue Socks! only immature people have favorite sayings!"
3. Student Council '66-'67.

Sylvia Leskovec
1. "Get a black belt in judo."
2. Je ne sais pas.
3. Band '64-'67; Interform Basketball and Volleyball '66-'67.

Franca Liberale
1. To more dental appointments than I had in Grade 12.
2. Hey Pollack, I'm not a Sicilian Wap.
3. Chapel '65.

Catherine Louch
1. Dope Peddler
2. Well, I got into another intelligent conversation again last night!
3. Choral '64; Intramural Basketball '65; Orbit '66; Editor '67.

Donna Lisson
1. To depart all Hamiltonians from Winnipeg.
2. Hey Lynn, I didn't get a letter.
3. S.D. is S.C.

Frances LoPresti
1. To be a summer bride.
2. Que-ce que?
3. Chapel '65; Orbit '66.

Paul Mazza
1. To be a bachelor.
2. To be a bachelor because I'd rather want what I don't have, than to have what I don't want!
3. Student Council '63-'65; Vice-President '66; President '67. Jr. Basketball '63-'64; Sr. Basketball '65-'67; House League Referee (B.B.) '66-'67.

Diane Williamson
1. To raise a football team.
2. People who are always late.
3. Intramural Basketball '66-'67.

Pat Mercuri
1. To be filthy rich!!
2. Go suck a lemon.
3. H.L. Football '63-'65; H.L. Basketball '63-'66; Track '64-'65; Soccer '65-'67.

Susan Mallon
1. Social Worker
2. Tell it to the judge.
3. Student Council '66-'67; Choral '63-'67; Ski Club.

Peter Murphy
1. To find a cure for Sluroses? of the liver.
2. Don't let the flag fall!
3. H.L. Football, Basketball; Room 29 '62-'68.

Cathy Malloy
1. Registered nurse.
2. . . .But it will clash with my red hair!
3. Depends what you mean by activities!

Paul Morley
1. A strumming minstrel in the early morning rain.
2. Hands of the stranger and holds of the ships, Hold you poison or grapes?
3. Stage Crew '62-'68; H.L. Basketball '62-'67; H.L. Football '62-'63; Student Council '65; Gael '66-'67; Blue Seven '65.

Andrea Maloney
1. Oh! I just don't know.
2. I dunno.
3. Band '63-'65; Mission Club '67; Volleyball '63-'66; Ski Club '66; Detention Room '63-'64 (part-time) '65-'66 (full-time); Selling Chocolate Bars Forever.

Frank Murphy
1. To eat lunch at noon time.
2. Sir, the book disagrees with you again.
3. Soccer '65-'67.

Carla Marconi
1. To be able to see without my glasses.
2. Who was I just talking to.
3. Basketball '66-'67; Student Council '64-'65;

Bill McKenna
1. To be a Basketball player.
2. Not much.

Cathy McFadden
1. Calorie counter for Laura Secord.
2. Have I got something to tell you!!
3. Band '63-'64.

Linda McInroy
1. Accountant
2. Apte Mizion
3. '66 Costumes; Science Club '65.

Pete McPhee
1. To tell the world what an MG. Magnette is.
2. Sorry Pal!
3. Jr. Basketball '64-'65; Sr. Basketball '66-'67; H.L. Football '63-'65.

Susan Meyer
1. Invent running shoes to fit kitchen tables so I can eat on the run.
2. I don't get it Carol. Is it dirty.
3. Band '63-'64; Ski Club '66; Badminton '67; Intramural Volleyball '64-'67.

Joseph Nichol
1. Be like Gordie Howe.
2. You name it, I didn't do it.
3. Selling Chocolate bars.

Halina Michalak
1. To become a noisy person.
2. You'rrre kidding.
3. French Club '64; Orbit '65; Drama '64-'67; Gael '67; Ski Club '66; Student Council '68.

Arnold Norris
1. To make thirteen in one year.
2. Don't finger the ice-cream.
3. Student.

Josee Moreau
1. Many and varied.
2. Hey Moe.
3. Mission '65-'66; Decoration Committee '66-'67.

Maurice Noviko
1. To grow a beard.
2. Zap!!!
3. Play '67; Growing long side whiskers '66-'68.

Jane R. Moro
1. To poke the "Pillsbury Dough Boy."
2. They told me to say something stupid; "Something stupid."
3. Student Council '65,'67, '68; Orbit '67; H.L. Basketball and Volleyball '65-'66.

Robert O'Leary
1. University life.
2. Why are you doing this to me.
3. Chess '66; Ski Club '66.

Carm Morreale
1. To start my own religious order.
2. I'm not going to the grad, Rapazz, I'm going into the nunnery.
3. H.L. Volleyball '63-'67; Intramural Basketball '64-'67; Mission Club '64-'67.

Mark Omielanowicz
1. Yes, I went out with Mary Jane last night T. N.
2. To be a successful individual.
3. Library '62-'64; Drama '64-'66; Curling '65; Non-conformist '67.

Helga Mueller
1. Permanent babysitter for J.
2. Hey Marg.
3. Volleyball '66-'67; Basketball '66-'67.

Sandra Muirhead
1. To be a headless waitress in a topless restaurant.
2. What are you trying to prove.
3. Band '62-'63; Intramural Volleyball and Basketball '62-'66.

Sharon Munro
1. Build an escalator up the side of the mountains.
2. What a laugh!
3. Band '63-'68; Interform Basketball '64-'65-'66; Interform Volleyball '64-'67.

Nancy Noonan
1. To control the crowds at our Christmas parties!
2. "I don't believe it. . . again."
3. Band '64-'65; Volleyball '66; Sodality '64; Legion of Mary '66.

Shirlee O'Connor
1. To cure what ails you.
2. Only X more days to go!
3. Orbit '66-'67; Student Council '66-'68; Ski Club '66-'67; Band '64-'65.

Judi O'Grady
1. "A bunny for Cathedral Old Boys".
2. No sir, we're not playing cards today – any suggestions?
3. Science Club '65-'66; Volleyball '63-'65; History Club '65-'66.

Mark Pigott
1. Lawyer
2. Fats

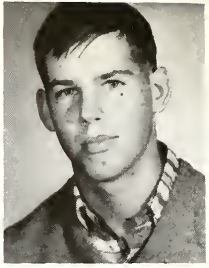

Paul Pilon
1. Metallurgist
2. What D'You mean "Where the hell is Jerseyville".
3. Borrowing Baldassi's English Notes.

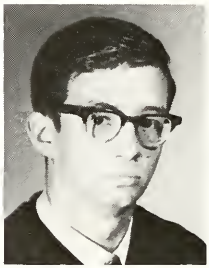

Anthony Pitirri
1. Chemistry Scholar
3. H.L. Basketball '63-'65; H.L. Football '63-'64.

Louis Poloniato
1. To overcome my forgetfulness.
2. I forget.

Frank Pugliese
1. To be able to spot a spot on the spot without help.
2. Hey, now look! He may be stupid but he is not smart.
3. Forging my own signature.

Dan Real
1. To teach Tony to drive.
2. Hey, Tony, are your lights on?
3. School.

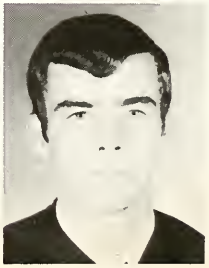

Olgierd Ressel
1. To get 'moose'.
2. Who's for some serious stroking?
3. Stroking, Bummin' rides, Student Council '66-'67.

Tom Rocchi
1. To be seen with my Gym bag without arousing suspicion.
2. Don't worry. There's no way I won't play it safe.
3. Student Council '67; Gael '66-'67; Drama '66-'67; Centennial Traveller '66; Temperance League '66-'67.

Mike P. Ryan
1. To get Lynn and Joan bagged.
2. Duffel bags are for carrying bottles not books, aye Lynn?
3. Skipping classes, drinking (pop), parties, mocking T.G. etc.

Mike P.J. Ryan
1. Longevity of Life, Brevity of Career, Prosperity, Virility and Hilarity of Luterim.
2. Censored!
3. H.L. Football and Basketball '62-'66. Sr. Football '67.

Dennis Santi
1. Play football on Sundays and live on Saturdays.
2. Nothing can make me smile.
3. Fishing John A. for a lift '65-'68.

Roy Sapelak
1. To get a write-up.
2. Who cares?

Mary Pagliari
1. To be a teacher.
3. Volleyball '63-'64.

Theresa Peet
1. Career Girl
2. Oh you know. Not enough hours in the day.

Irene Petrie
1. To some day ride a Honda.
2. I don't have one: I talk all the time.
3. Library '63-'64.

Nijola Petrunas
1. Water-girl for the Hamilton Hurricanes.
2. So I says to the Latin teacher, "What! me bored?"
3. Volleyball '64-'67; Basketball '64-'66.

Carol Piatek
1. Belly Button surgeon
2. Hey Sue! Why do you think the chicken crossed the street?
3. Trying to figure out dirty jokes.

Mary Piccioni
1. Sept. 21, 1968.

Horst Schweinbenz
1. To be semi-educated.
2. What? What! What!! do I always say.
3. Track and Field '65; Soccer '67; Drama '66-'67; H.L. '64-'67.

Liviana Pizio
1. To grow lengthwise and not sideways.
2. Where there's a will, there's a dead man.
3. Volleyball '65-'66.

Anthony Settle
1. High School Teacher
2.
3. Jr. Football '65.

Josephine Pollice
1. Mathematician or Chemist
2. I'm gonna pass Math this year if it kills me.
3. Bluffing through French Class. Counting seconds till 3:20.

Bill Slater
1. To do the Boogaloo to Earl Ray.
2. I AM a good LITTLE boy, mommy!
3. Choir '67-'68; Library '62-'68; Chest Club; Chapel Committee '63; Boy Scouts '62-'68. Sodality '67; Choir Committee '63-'68; Altar boy '66; Animal '62-'68.

Sandra Pozzo
1. To vaccinate an orange.
2. . . .but Gina, It's a slow one!
3. Interform Basketball and Volleyball '64-'67; Legion of Mary '66-'67; Candy Striping '66-'68.

Steve Smith
1. To see the day when Tom G. gets his licence.
2. Success is the world's greatest deodorant.
3. Drama '66-'67; Dietitian '63-'68.

Amelia Prosia
1. To teach the young.
2. Here we are again – second period and the cafeteria.
3. Volleyball '64-'66; Chapel '65-'66; Basketball '64-'65.

Hubert Sohjai
1. Professional sandbox maker.
3. Track and Field '64-'65; Soccer '64-'65.

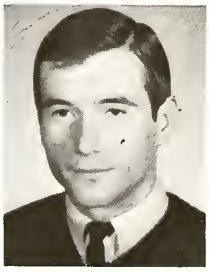

Maureen Randles
1. To teach Physics like Mr. J.
2. Guess what? I haven't got my English homework done.
3. Sodality '63-'64; Legion of Mary '65-'66; Chapel Committee '66; Candy Striper '66-'67; Stamp Committee '63-'67; Library '64; Volleyball '65-'66.

Dominic Spadafora
1. To re-write our Latin textbook.
2. Hey! Rory, did you bring the Corvair.
3. Rien!

Ruth Readyhough
1. To carry on regardless.
2. It's people like that who make the world go around!
3. Band '63-'67.

Arlene Ricci
1. It depends on Allan.
2. Hey, Hun. . .!
3. Mission Club '62; Drama'66; Student Council '67; Band '62-'65; Ski Club '65.

Nuccio Spitale
1. To build fences around cemetaries.
2. I'm building fences around cemetaries because they're dying to get in.
3. Standing in bread lines waiting for toast.

Jean Richard
1. Nursing field.
2. He who never made a mistake never made a discovery.
3. Daydreaming '64-'67.

Edward Sturtek
1. Pumpkin eater.
2. I don't talk much.
3. H.L. Football '62-'67; H.L. Basketball '62-'67; "Seaway" '66-'67.

Patricia Santucci
1. To be a driving instructor.
2. No, He's not my brother, He's my boyfriend!
3. Student '63-'68; Wild Weekend, Part-time salesgirl.

Manuel Stevens
1. Go up north and get rich quick.
2. Has anyone got their latin homework?
3. Waterpolo '65-'67.

Monica Shepley
1. To be the first fullback on a pro-female football team.
2. Homework fascinates me; I can sit for hours and stare at it.
3. Basketball '64-'67; Volleyball '63-'66.

Angelo Suffoletta
1. Wine taster and join the V.A.
2. Man am I ever thirsty.
3. H.L. Football '63; Jr. Football '64; Sr. Football '65-'67; Track Team '63-'65; Soccer '64-'68; H.L. Basketball '63-'65; Student Council '63.

Mary Sienna
1. To finally have some money of my own.
2. A pathetic piece of mortality.
3. Attended Cathedral everyday for 5 years; Volleyball.

Leslie Frank Szollosy
1. Fluoridate the air with tooth paste.
2. I don't have a barrel of money.
3. Play '66; Smiling; Music '63-'66.

Gail Sims
1. To be Rip Van Winkle the 2nd.
2. You've got to be kidding.

Camille Theroux
1. Professional Student
2. Now ya' did it.

Cecilia Skretkowicz
1. To cheer again.
2. Conquer yourself and the world lies at your feet.
3. Cheerleading '66-'67; Science Club '67; Year 1 found a wing to hide under '64.

Bernadette Smith
1. To lower basketball nets.
2. No, I didn't just turn twelve.
3. Trying to reach the basketball nets.

Janet Smith
1. To be a millionaire.
2. Brother can you spare a dime?
3. Chapel '65; Sr. Basketball '66.

Siga Sopys
1. To be thus is nothing, but to be safely thus.
2. Guess what!. . .Oh you already know.
3. Student Council '64; Cheerleading '65-'66; Ski Club '66-'67; Orbit '66-'67; Drama '66-'67.

Ann Spasaro
1. Too be happy.
2. Sugar beans.

Linda Startek
1. Doctor
2. Great minds discuss ideas. Small minds discuss ideas.
3. Choral '64; Cheerleader '66-'67; Science Club '67.

John Traficante
1. Join the C.R.C.F.A.
2. Hank, why weren't you at the poolhall last night?
3. Orbit '67; Sodality '65; H.L. Basketball '66.

Tom Weinstein
1. To get out of Grade 13 with at least 59.6%.
2. Now, gods, stand up for b. . . .!
3. H.L. Football '63-'66; Orbit '66-'67; Drama '67.

George Wells
1. President of the C.R.C. F.A.
2. Soul brothers of the world unite!!!

Joseph Wilczynski
1. To own a car that lays rubber in three gears.
2. If only I could get rubber in third!

Ronald Worlin
1. Leader of Communist Party in Red China.
2. Don't blow your cool son.
3. Clock-watching '63-'67.

Bill Kelly
1. Salesman (ha ha).
2. What can I do you for.
3. Lakewood.

Adele Szelagiewicz
1. To have an educated heart along with an educated mind.
2. We all know the sound of two hands clapping but what is the sound of one.
3. volleyball '64;Science Club '67; B.B.B. Club '64-'68.

Klara Toth
1. Dental Assistant
2. I have something to be happy about.
3. Choral '62-'63; Mission Club '65-'67.

Renza Trigatti
1. A successful dental assistant.
2. All right Fred!

Vida Viatonis
1. To go to India with a medical bag.
2. Don't bug me.
3. Drama '65-'67; Cheerleading '65-'66; Basketball '65-'67; Volleyball '64-'67; Student Council '64; Year I took C.E. under my wing.

Patricia Walsh
1. To become a women of the world.
2. You only live once.
3. Cheerleading '66-'67; Drama '65-'67; Ski Club '64-'67; Student Council '65-'66; Band '63-'64; Mission Society '64-'65' Basketball '64-'65.

Janice Warner
1. To have naturally curly hair.
2. Why must I always be wrong when I'm right.
3. Basketball '64-'67.

Silvana Tolomeo
1. To travel around the world.
2. When you try to create an impression that's the impression you create.
3. Basketball '63-'64.

Daria Trigatti
1. To attain success in what I strive for.
2. Haven't got any.
3. Student Council '63-'64; Volleyball '64-'65; Orbit Ball '66.

Ruth Vaitkus
1. 6'1", green eyes, brown hair, Irish.
2. Illegitimi non carborundum.
3. Volleyball '63-'64; Science Club '66-'67; Student Council '66-'67.

Patricia Verney
1. To be a scientist with a title no one can pronounce.
2. What can you do with one spare a cycle?
3. Choral '64-'67; Backstage '65-'68; Ski Club '65-'67; Cheerleader '66-'68.

Margaret Warden
1. It's a toss-up between marrying my Biology teacher and becoming a nurse.
2. No, I don't have false teeth.
3. Posing for Colgate Dental Ads and overcoming my shyness.

Dorothy Whitehouse
1. To finish school one day.
2. Don't Say much.
3. Intramural Volleyball '64-'66; Intramural Basketball '65-'67; Legion of Mary '64-'65.

Letter Award Winners

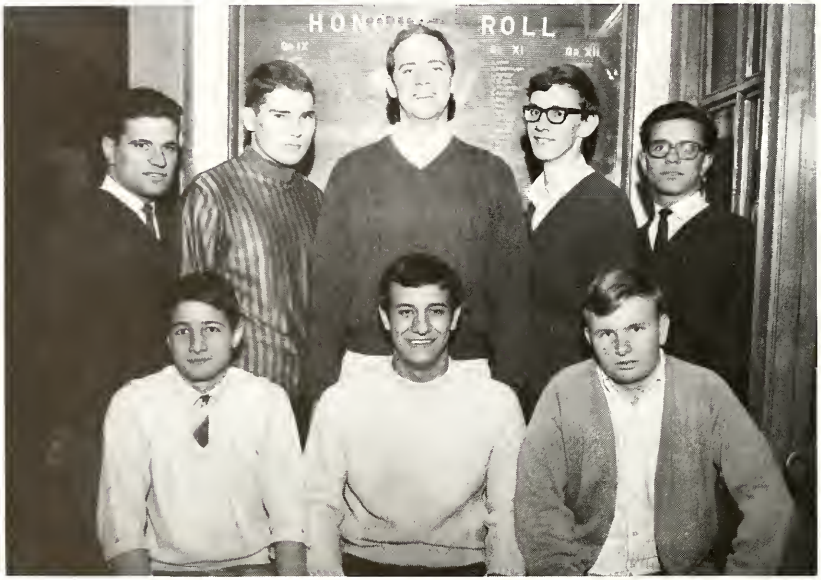

SITTING: Rocco Paone, Frank DeSantis, Paul Morley. *STANDING*: Ilario Galano, Gus Hubbard, Pete McPhee, Mike Lawlor, Enzo Galano.

SITTING: Jane Moro, Audrae Corbett, Pat Verney, Maureen Randles, Denise Feretti. *STANDING*: Kathleen Kelly, Irene Belovari, Susan Mallon, Cecilia Skretkowicz, Mary Ann Hudecki, Arlene Ricci.

Honour Roll

Pat Verney, Louise Bianchi, Audrae Corbett, Cecelia Skretkowicz, Pat Kataylo, Jane Moro, Sue Mallon.

Janice Nurski, Theresa Novak, Isabelle Lewandowski, Karen Kokoski, Lenora Macaluso, Rosanne Rocchi, Rosella DiVincenzo, Angela Trotti.

FIRST ROW: A. Zizza, A. Doyle, K. Parestis, C. Dematteo, C. Bernacki, S. Perazina. *SECOND ROW*: E. Squissato, N. Vaitonis, D. Hamilton, J. Boux, K. DeSouza, C. Weiler, J. Sardo, J. Camphell.

FIRST ROW: A. DeRoches, C. Walker, M. Pellezani, A. Iduceano, C. Graci, L. Masott. *SECOND ROW*: E. Smyth, A. Gallo, E. Campanaro, S. Lewandowski, M. Maccan, B. Santucci, S. Regan.

Scholarships

Boys'	Girls'

Ontario Scholars

Ivan Buzzelli	Jane Forester
George Cervinka	Janice Moffatt
Dominic Difelice	
Marius Grinius	
Andrew Legun	

Grade XII

Thomas Rocchi	Pat Verney
Gus Hubbard	Cathy Louch
Bob Maludzinski	Susan Mallon
Frank DeSantis	Pat Kotaylo

Grade XI

Mike Harding	Lenora Macaluso
Stan Sohota	Isabell Lewandowski
Tom Coons	Rosella DiVincenzo
Jim Julian	Louise Simon

Grade X

	Donna Hamilton
Edmund Ray	Assunta Zizza
Len Cassidy	Josephine Sardo
Richard Sztramko	Kristina Parestis
Bill Trusz	
David Aquin	

Grade IX

Salvatore Macaluso	Elisa Campanaro
Brian Agro	Anna Gallo
Wayne Moriarity	Susan Lewandowski
Vincent Rizzotto	Cathy Walker
Bryan Arthurs	

Awards

Gold Medal - George Cervinka
The Stradwick Bursary - Colin O'Connor
The Sons of Italy Italian Award - Ivan Buzzelli
The Carmelo Agro Scholarship - Peter Colangelo
Grade 12 Religion Award - Steven Friedrick
The T. Eaton Co. Award - Peter Keber
Radey J. McKenna Memorial Prize - Paul Denaeghel
Grade 12 French Award - David Koivisto
Grade 12 Science Award - Francis Murphy
Grade 12 Mathematics Award - William Butkevicius
Grade 12 History Award - Bill Dunlop
C.Y.O. Leadership Award - Paul Mazza
The Memorial Award - Raymond Cupido
The Reader's Digest Award - Dan Maloney
The Henry G. Birks Bronze Medal - Len Cassidy

Gold Medal - Jane Forester
Faculty Citizenship Award - Nicole Leduc
Stelco Award - Joanne Falco
C.H.S. Award - Carolyn Hamilton
Christian Life Award - Klara Toth
The Latin Prize - Pat Kotaylo
McKenna-White Prize for English - Pat Verney
The Leon Hudecki Prize for French - Pat Verney
Mother M. Celestine Prize for Science - Linda Startek
Walter Gregus Prize for Mathematics - Catherine Louch
Nicholas Corrado Prize for History - Sue Mallon
C.Y.O. Leadership Award - Georgette Bourgeois
Patrick Marando Award - Susan Brophy
Henry G. Birks Silver Medal - Helen Tanko
Henry G. Birks Bronze Medal - Kathleen De Souza

SENIORS

12-1

T. Perri
P. Campbell
J. Julian

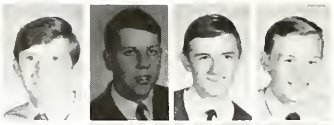

W. Faggion
F. Kosnick
S. Fedorowicz
G. Sawko

J. Gismondi
L. Salvi
S. Diamente

S. Liota
V. Lafrate
G. Luczczewski

R. Plant
E. Tollis
J. Di Filippo

D. O'Brien
T. Marranca
B. Havers

B. Scott
J. Adams
F. Bozzo

A. De Rubeis
J. Connor
J. Simpson

T. Fava
J. McCosham
J. Moffatt

T. Kybartas
J. Weatherston
H. Schreck
J. Colontino

J. DiOrio
E. Carrigan

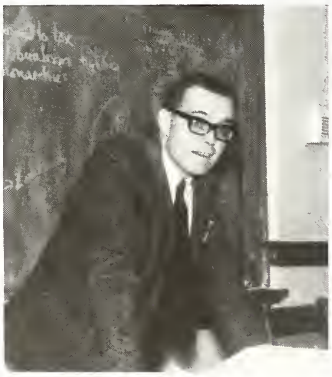

"My name is not . . . "

C. Urbanowicz
D. McDonald

M. Baker
N. Carmody

M. Zammit
M. Perron

A. Bomford
K. Callender

G. Gaynik
R. Rocchi

M. Chiciak
T. Novak

A. Sakalas
I. Stanartis
D. Burr
B. Galdenzi

D. DeFreitas
L. McLeod

A. Marrie
P. Martin
A. Walker
L. Furman

J. Guthro
J. Nurski
R. Fanvesy

P. McCarthy
M. Buist
L. Ghilardi
D. Leitgeb

C. Cusack
P. Russell
L. Veltri
J. Scarfone

K. De Wildt
N. Piersanti
K. Walsh

12-2

T. Burke
S. Lechniak
T. Florio
R. Paone

K. Groleau
C. MacCormack
G. Bristo
S. Kopas

F. Columbro
D. Trigatti
J. Didiodato
B. Acs

J. Alfano
P. Martin
P. Nykoluk
M. Sullivan

J. Garbat
K. Allen
E. Mongiardi
V. Camposilvan

R. Levstek
L. Peroni

S. Procyszyn
S. Sobota

E. Morello
M. Dunn

J. Donald
M. Tonello

K. Watroba
K. Simaitis

Smile! Your On Candid Camera

ABSENT
P. Kowalik
J. Wilkins
P. Dzilowski
C. Theroux

E. Grilli
G. Dawson

L. Macaluso
A. Angiolillo
R. Bagdonas

A. Redish
L. Fontana
M. Candelora

Y. Dalla Riva
K. Cushenan
R. Urbani

G. Sardo
T. Scarfone
L. Bissonnette

J. Baines
J. Catton
A. Rafais

F. Petta
J. Palumbo
M. Lucarelli
A. Lennie

A. Italiano
A. Trotti
O. Gioberti
M. Feudo

C. Sorba
L. Taraschi
L. Melfi
T. Felice

E. DeNapoli
S. Travaglini
D. Julian
L. Simon

E. Rimkus
A. Farina
R. Castelli
L. Manel

12-3

D. O'Connor
R. Pate
B. Harrison
M. Warnick
K. Martin

R. Nigro
P. Rappazzo
P. Confolone
J. Flis
T. Scutella

P. Lawrence
D. Ferrara
C. Campanaro
E. Mahony
R. Rodgers

M. Walsh
J. Rizzotto
J. McSweeney
T. Leatham
M. Jewell

R. Viola
F. Guidolin
R. Meyer
J. Bellavia
S. O'Hare

T. Cipolla
D. Costie

J. McDermott
D. Warden

J. Lewandowski
P. Papalia

J. Vaicius
A. Choromanskis

B. Muirhead
M. Harding

J. Fioravante
T. Kuras

M. Camara
P. Cupido
D. Steddick

F. Sinclair
R. DiVencenzo
J. Jakabffy

J. O'Brien
P. Cannon
M. Keenan

K. Kokoski
J. Lane
A. Koenig

B. Minnick
V. Madden
M. McKeown

R. Lenarduzzi
C. Pietrzak
E. Jennings

B. Legun
C. Galante
P. DiFelice
H. Tanko

S. Hollo
M. Greer
L. Brown
D. Jonikas

C. Clarke
A. Crawford
L. Bernacki
T. O'Grady

B. Toth
I. Lewandowski
C. Despres
M. Wozniak

L. Toth
G. Schoutsen
R. Santi
D. Kudaba

12-4

F. Calabrese
T. Golden
J. Rawski

B. McCrum
S. Jones
C. Kras

R. Slomka
L. Michalak
B. Cheslea

ABSENT
L. MacKenzie

M. Walton
A. Mancini
M. Gagnon
K. McHugh
M. Daly
B. Lancaster
T. Coons
M. Miglecz
R. Smith
P. Ori
J. Talbot
A. Tabakoff
E. Gsellmann
M. Oddi
A. Smithson
J. Taranczuk
T. Lesniak
T. Pugliese
P. Mason
L. Kelly
J. Capobianco
S. McNamara
M. Scime
A. Reko

"There was a time in this fair land when the railroad did not run" "into the rain" "and many are the dead men . . . too silent to be real".

What Detention!!

Special Commercial

Klara Toth
Linda Bertozzi
Anna DiNardo

Lena D'Avelli
Rosella DiAdamo
Julia DiGiandomenico

Rena Brunetti
Susan Tait
Josie Bucca

Angela Galetti
Liviana Pizio
Virginia LoMonaco

Josephine Mantione
Grace Castellino
JoAnn MacCormack
Marina Ginnetti
Halina Michalak

Arlene Ricci
Silvana Tolemeo
Dorothy Whitehouse
Dorothy Donovan
Barbra Colbert

Deanna McMahon
Dianne Arnold
Janet Bodendistle
Jane Costello
Lorraine Adams

Gina Accadia

L. Brunner
P. Glover
A. Fusina

J. Strong
A. Maton
R. Bernier

J. Elvikis
S. Girgenti
C. Salciccioli

J. Burroughs

R. Truszkowski
M. Mooney
J. Sorowka
B. Trusz
J. Colangelo
J. Gruber
M. Quigley
B. Dika
C. Russello
J. Gismondi
D. Tolomeo
P. Radigan
L. Sienna
R. Kokoski
R. Paquette
J. LeBlanc
B. Climie
D. Rodgers
J. Williamson
M. McPhee
J. McCarthy
M. Maloney
B. Mecke
L. Leonowens

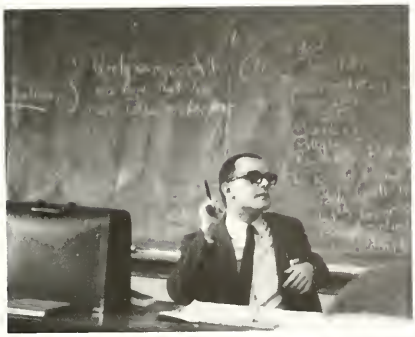

Teachers at work?

ABSENT
D. Borsellino

M. Caputo
K. Parestis
G. Hetu
E. Hand

K. McCormack
D. Groleau
N. Kenney
A. Levstek

S. Lyons
B.J. Wilczynski
S. Todd
T.L. Burns

G. Mlynarski
J. Pitt
K. Real
S. Mullin

K. Conway
P. Allan
H. Pietrzak
A. Nalepa

J. Boux
K. DeSouza
L. Locs
C. Doyle

D. Moffatt
J. Carubba
M. McCafferty
M. Malcolmson

M. Conry
S. Biro
B. Gasslein
C. Robertson

S. Barry
C. Williamson
D. McLoughlin
S. Sniderhan

J. Campbell
A. Nigra
M. Verney
P. Kovacs
N. Morris
R. Mori
J. Lombardo
D. Kramer
D. Aquin
M. Petrelli
E. Ray
B. McGilvery
J. Liston
E. Kairiss
R. Jaszek
G. Greenland
J. Sakalauskas
G. Perkauskas
J. Fournier
P. Boergers
M. Tessier
R. Baswick
B. Contardi
D. Collins

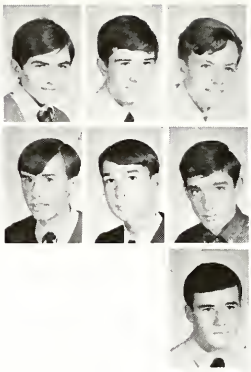

D. Gallant
B. Lazowski
J. Dawson

B. Toth
P. Tabakoff
F. Giacomelli

B. Davis

F. Aquila
K. Budininkas
J. Burwell
N. Beniuses

T. Carrigan
E. Bosch
C. Gudowski
A. Demers

L. Ford
M. Hupel
L. Creechan
C. Lanza

D. Karu
M. D'Angelo
M. Cockman
T. Casuccio

C. Latwis
K. Lewis
B. MacDonald
R. Mantione

P. McMillan
B. Narbutas
M. Patenaude
D. Pairier

D.L. Montani
S. Salerno
L. Wybraniak
C. Smith

M.J. McGann

B. Homerski
T. Securella
K. Rivet
N. Vaitonis

T. Wilkins
C. Conway
T. Lukasik
L. Gawrylash

P. Picone
M. Kezys
M. Mills

R. Sztramko
C. Butera
F. Ricciardone

R. Campbell
G. Osbaldeston
A. Gatto

L. Castelli
D. Nicholson
S. Shalom
C. Manning
S. Monte
M. Taylor
C. Kovacs
S. Koncz
D. Connolly
B. Calzonetti
J. Sergi
R. Truckel
L. Buist
J. Janiga
J. Vespa
M. Gismondi
W. Kasemekas
B. McColl
J. Pennachetti
J. Cutbill
M. Kozbor
L. Miracoli
S. Gal
T. Sarpalius

D. Deksnys
S. Boucher
C. Morreale
C. Oddi

R. Matteliano
C. Carter
E. Fulop
J. Marranca

A. Randazzo
J. Sardo
A. Doyle
F. Catalano

R.M. D'Avanzo
M.J. Mackesy
B. Wight
M. Crustolo

P. Paci
E. Petruccelli
A. McCrum
T. Grady

J.M. Campbell
B. Ausrotas
C. Bernacki
S. Peraziana

M.E. Connell
C. Leoni
R. Chiarelli
M. Licursi

C. Dematteo
D. Hamilton
J. Italiano
K. Kelly

T. Bujalski
L. Mercuri
A. Mostacci
M. Pietroniro

11-4

F. Traficante
D. Goulet
R. Cortiula
B. Land
G. Guitard

J. Gallace
A. Statti
A. Novak
J. Emberson
J. Pollice

C. Aquila
F. Fabiani
P. O'Reilly
M. Cravina
B. Clifford

T. Kelly
D. O'Connor
P. Mamer
G. Simms
S. Vidakovic

B. Faux
B. Tisdale
V. Wybraniak
D. Malloy
C. Pietrantonio

M. Ryan
D. Dicenzo
G. Leskovec

W. Stadnicki
L. Cassidy
B. Miller

A. Zahackewsky
R. Sakalas
S. Brucculieri

M. Clancy
R. Ciancone
D. Cormier
H. Elter
A. Glover

J. Eull
L. Sartor
J. Robertson
S. Mahony
V. Rudzianskas

M.C. Whaley
K. Swaine
A. Mortimer
J. Bouchard
N. McClennan

P. Edgecombe
T. Corbett
I. Sitnik
M. Klevas
S. Melko

K. Vasey
B. McCosham
E. Squissato
C. Weiler
M. Gardiner

K. Chaput
T. Ranalli
J. Talbot

E. McLeod
L. Brophy
P. Simms

M. Miller
P. Barlow
M. Viola

P. Brophy

ABSENT
V. Roach

11-5

Eleunor Sciara
Ann Marie Gismondi
Angie Redish
Louise Snow
Mima Ruppuzzo
Cathy Rhodes
Christine Fratoni
Murgaret O'Donnell
Rosemary Cino
Maureen Murphy
Lynn Muirhead
Carolyn Kokoski
Judy Enoit
Maureen Welch
Cathy Passant
Rose Joanne Carrubba
Diane Page
Vanda Folino
Ruth Jankus
Pat Murphy

Assunta Zizza
Jan Gleeson

Janice Hickey
Regina Matuszewski

Pat Conway
Donna Bedini

Wlasta Sohoj
Barbara Wilczynski

Frances Spadafora

Post 3:30

Roll-call!?

Ever-attentive 12-1

F
l
u
s
h

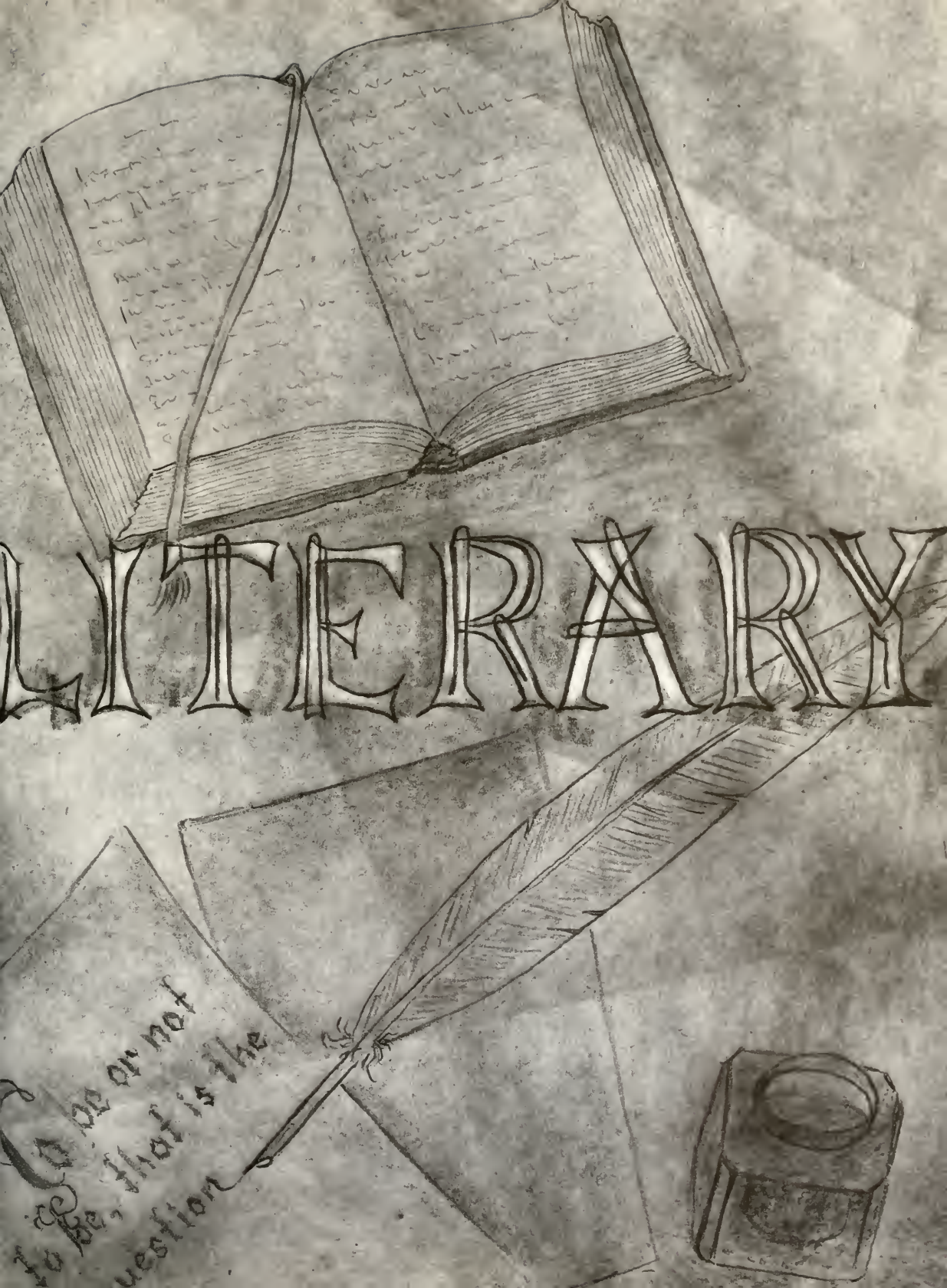
LITERARY
To be or not
to be, that is the
question

Solitaire

As a boy, he wandered alone; a solitary being,
Belittled by all; befriended by none.
And his soul ached with the loneliness it felt.

His life consisted of existing; merely existing.
He lived for no one but himself.
He felt no need for human companionship,
Yet he felt a certain compassion
For all these unfriendly people.
As he grew, his knowledge of the things about him increased.
He intimately knew the flowers, trees and sky.
He was friends with all the birds of the air.
Humanity had rejected him,
He chose then to live with the children of Mother Nature.
They came when he called, they wept when he was sad,
They laughed when he was full of joy.
He grew more sheltered every day.
His life in the forest offered him security he had never known before.
He never saw man and knew he had no need for him,
But an unseen force compelled him to seek out
His fellows, his unseen counterparts.
And for a time, he left the forest and the creatures.
As a man, he wandered alone; a solitary being,
Befriended by none; belittled by all.
These people who spoke so harshly frightened him.
One had no cause to be angry with the creatures.
Their houses amazed him; their cities and achievements
Were held in the greatest respect
And regarded with never ending awe.
This could not be.
How could life be so complicated?
Dazed and bewildered, he returned to life in the forest.
He knew that he should not have left,
For as soon as he entered the sacred precincts of
Nature's kingdom, a warmth and security enveloped him.
He was home to stay.

As a man he wandered in company,
Befriended by all; belittled by none,
Yet a solitary being.

Susan Hollo (12-3)

Tree

It started out as a mere seed,
For food, water, and sun it had a need.
It grew so straight and so tall,
So grand and so perfect, it towered over all.
Its leaves, so slender and so green,
From far away it still could be seen.
There it stood for a century or more,
Until we decided that we didn't need it
    Anymore;
With an axe and a saw commenced
    To sever,
Thus, its beauty was lost forever.

Eva DiNapoli (12-2)

Rentrer Aux Frères

To return home, is what she desires,
But for a reason, on earth she's hired;
It is a mission, a mission so strong,
A mission that she can never go wrong.

She is special, straight from heaven,
To complete her tasks, one to seven;
Whether it be for will or for reason,
Must she keep on working throughout the season.

She is to teach about the space brothers,
And how they're at peace with each other;
She tells of the wonderful ways they dwell,
And about their beauty, and poise as well.

It is a marvelous thing to hear,
About their songs and joyous good cheer;
They have intelligent and understanding minds,
And above all they're just, generous and kind.

Chris Woodcock (9-6)

Auguries of Time

Tide-strewn caverns cool and dark
The pounding sea engraves her mark
Threads of moonlight white pillars form
Like carpets of tapestry the rocks adorn
Aging stones now cold and grey
Slumber at night and awake in the day
Scents of seaweed filling the air
As a mariner's fire sends its quivering glare
The bounding sea the pulse of a heart
The waves always frothing their end and their start.
The wet morning mist now wandering in
Towards the isle where day will begin
The whirling-winds--wrestle the gorges and hill
Escaping the sound of a gull's harsh shrill
That fades and dies 'til again all is still.

Ken Allen (12-2)

The Thinkers

"flowers away on a journey
across a sea of lawn"
these thoughts flowing from thinkers
lying deep within its depths.
thinkers away on a journey
across a supreme sea of thought
"flowers growing needlessly
in the midst of all the grasses"
so the thinkers cut the flowers
destroyed every one in sight
now no thoughts are flowing
in the monopoly of grasses
green yet all too barren
void of the very victim
of thoughts flowing from thinkers.

Kristina Budininkas (11-2)

Cool Rain and Sad Wind

Swiftly and rapidly and without warmth
My dreams and schemes fall from the sky,
Leaving only traces of cool rain and sad wind
To show that they ever went by.
Hardly a scarcity remains to be seen
Of my once highly vaunted hopes
And the circus simply turns toward home
While the vain man vainly gropes.
Searching for a lost ideal
And finding only the knell
Of a bell which sings songs
Against my will.

George Brophy (13)

Silly Questions

While wiggling down the sidewalk lane,
I often hear the quaint refrain:
"Oh Mary, How does your garden grow?"
I should reply, "Well, I don't know!"
You see I have no garden green,
Not a rose, a mum, no flower to be seen;
And when they say, like the funniest ham,
"Oh where, oh where is your little white lamb?"
I try to think of some smart remark
That would make them blush
And stammer and start.
But all that comes out of me, everytime,
Is, "I don't have one," and "Who's mine?"

Mary Cockman (11-2)

Lasting Memory

Her soft shoulder-length hair blew gently
Across her sorrowful features.
Hands dug into her pockets, she stood,
Aware only of the loneliness of the Dark night.
There was no one to comfort her;
No one to re-assure her in her desolation,
Her gaze was transfixed on the stone slab before her,
Bringing a sharp pang to her heart. . .
He was gone now – gone forever,
Except in her lasting memory,
Where he would remain until the day of her death.
But she did not cry. . . she could not cry;
All of her emotions were frozen, and could be warmed
Only by his soft touch. . .
She could never love again.

Judy Cockman (10-3)

Once Again

A shadow passes
And once again I cry.
An eerie wind howls
And once again I wonder at its chill.
A melancholy hovers
And once again a faceless soldier dies.

Reimunda Kaminskas (10-4)

Man (In The Beginning)

'Twas 'neath the tow'ring trees bowed with fruit,
And amongst the wind-kiss'd grasses in the primal depths
Of the Garden of Eden.
Hush!
Listen to the rustling of leaves, listen,
Can you not hear it, the first step of the newborn child?
And feel the scent-laid air throb like the mastodon's heart?
Something has stirred in the primal depths
Of the Garden of Eden.
Something supreme in that its Presence
Need not be seen to be felt.
The Beasts of the Garden, which
Had held their breath in panicked expectation, vomit
A volcano of cries like the sign of fulfillment,
And furtively slink towards the centre of the vale
Attracted to where supreme among the sylvan majesty
An oblique shadow glides across a sun-lit mead.
But there is one which spits out a duel-pronged tongue
And, chuckling, slithers into the shade of a shrub.
The shadow moves on to the edge of the vale
No fluctuating with care-free strides.
Where it is eclipsed by an apple tree's shade
And dissolves into the primal depths
Of the Garden of Eden.

Bill Trusz (11-1)

Freedom

A sudden gust of wind jerked the balloon
From the strangling grasp of the child's hand,
Then carried it high into the branches of a tree,
Where it paused for a moment,
And then, slowly, gradually, it lifted itself up,
Until it flew again with no protesting obstacles
To stand in its way.

It was heaven up there,
Drifting through the smiling clouds;
And it chuckled, twice, as it bobbed up and down
With its tail flying far behind.

It will never stop, that happy balloon,
For it has found what few people can:
It has found its freedom among the saints,
Away from perplexed man.

Judy Cockman (10-3)

Paper Doll People

People today are like the waves,
Coming and going and never slowing
Themselves to stop and look around,
To see themselves growing into
–Something of a clown;
They only have time for commercial ads,
For pretty lassies and "hunky" lads.

"To be or not to be", is that the question
For the people in the Pepsi generation?
But soon you'll see a delegation
For all the people across the nation,
"Who'd rather fight than switch."

Paper doll people, here they come,
Smoking pot and chewing gum;
Turn around and now you see
People just like you and me.

Sue Turcotte (10-5)

Love and Peace

Someday there'll be no war
Because we'll have learned what living is for;
There will be love where there once were fears,
There will be joy where there once were tears.

Freedom will spread throughout the land,
There will be no one left with an empty hand;
There will be a place where all men can be free,
A world that belongs to you and me.

Eva DeNapoli (12-2)

A Friendly Farewell

Good luck and good fortune be always with you,
And everyday, good health too;
Life is short and shouldn't be wasted on foolish things
Like tears that fall from a wrong mistake,
And pain-filled hearts that break;
May the sun shine down on you each day,
And bring you joy in every way.
May God protect and bless you forever,
And I'll pray for you, forget you never;
Though now we have to say good-bye,
The memory of you will never die. . .

Pat Okacza (10-1)

Life

Life? What is it?
What is its purpose?
To prove ourselves,
To set the records straight?
But indeed, it is
As senseless as it seems.
It's nothing but a continuous parade
Of love, and hate, and tears,
And other worldly passions.
Were we meant to live
And die doing nothing,
Proving nothing as so many do?
Who can answer my questions--
Can you?

Pat Ryan (10-3)

A Second Effort

A feeling of complete satisfaction engulfs our sentiments
Whenever all has been accomplished, truthfully;
We enter into a world of true ideals.
There is no room for falsehoods, cowardice or dishonesty,
The faults most common to us today:
But yet, because of our nature, we long for more. . .
To be satisfied with what we possess
And not be contented until we have made the best of them;
To be thankful for all we have accomplished
And not be contented until some gratitude has been shown
To the One responsible;
To love our neighbour uncovetously
And not be contented until they are shown complete admirability;
To live a life of leisure
And not be contented until we have conquered our daily chores;
To think little of our enemies
And not be contented until an honest attempt has been made
To undo the existing conflict;
To spend much of our precious time in God's creation of nature
And not be contented until full credit and praise has been given
To this One creator.
Having accomplished all this, we are satisfied,
And man finally journeys on the road to peace. . .

Jim Julian (12-1)

Freedom

I am free! . .free! free!
I am no longer obliged to obey
The useless futile laws
Of society.
I can do as I please:
I can run through the breeze,
And climb the trees;
Or pray on my knees.
No one will ever tell me
What to do. . .
For I am alone!

Carm Morreale (13-1)

The End

They are agitated by the drum,
The four Bacabs ride to Earth
On a green rainbow;
One by one the stairs fall,
One by one we are taken up
By an invisible monster force,
Off into the unknown.
We are surrounded by nothing;
We have nothing;
We are Nothing!
. . . Thus is Doom!

Andrew Maton (11-1)

The Mirror

It's lonely to stand,
To stand to watch,
To watch the reflection
Of you yourself,
In a mirror.

It's lonely to stand,
To stand to watch,
To watch to lose,
To lose sight
Of you yourself,
In the mirror.

It's lonelier to stand,
To stand to watch,
To watch to know,
To know another
Will come. Will come
To break that mirror
And your reflection — you!

It's loneliest to stand,
To stand to watch,
To watch to love,
To love that one
Who will come
To break that mirror
And reflection — you.

Rick Nigro (12-3)

The Spectacle

A silhouette of proportionate figures stood out
Against the setting sun;
A faint cry of agony reverberated throughout the barren fields:
Two, in black, stood gazing downward,
Their heads, bowed in a kind ov reverence;
And a third, lifeless, lay prostrate in a wooden box.

The sun's rays seemed to linger about this spectacle
As the rest of the sky blackened;
A high piercing sound broke the silence-
The fields formed it into words:
"He was born into this world by a freak of nature,
Now he is taken from it without his consent,
For he had no chance to actually live."

Then, the fields seemed to chant out on their own:
"Do not worry, he is safe here with us".
The last scintilla of light, then, left the sky;
The two in black melted away into darkness,
And the third lay safe, six feet beneath the trodden earth. . .

Jim Julian (12-1)

In Silent Admiration

When I look out of my window
Through the tears in my eyes,
My world is drowned in sorrow
My heart is filled with sighs.

But it is really sorrow
That compels me to sit here?
My feeling is more longing
But my reason is unclear.

My heart aches for some reason
One I cannot understand,
The longing is for one I love
Yet I may not touch his Hand.

I hear Him in the halls and streets
He calls me in my dreams
But, hesitant, I fear to go
I'm unwilling, it seems.

But doubts lead me to thinking
My thoughts, they drift like sand
My pride, my greed, my selfishness
Oh, will He understand.

How many more before me
Have gladly heeded His sign.
My only hope is that He'll accept
This frail, human Love of mine.

Now I look out of my window
But the sun shines high above.
My world is bathed in warmth and joy.
My heart is filled with love.

Bernadette Homerski (11-2)

Of Sadness and Silence

Men search for peace with useless tools
They dig at and pry the world apart
And mock their fellow man
To whom thinking is art.
Ways swing and sway and balance
On the workbench of the race,
Falling finally into the waiting arms
Of a man with stony face.
Who hides his sadness
Behind austere silence
And waits for the dogs
To be loosed.

George Brophy (13)

Gratitude

Twisting and turning
Downward it came,
Flowing unmerciful
Over the plain.
Animals fighting,
Animals dying,
Over the deafening sound
A child heard crying.
Down she went,
Withering in pain;
Surprisingly enough,
I saw her again!
Risking my life
For all it was worth,
Shaking off my fear
For saving that birth;
Into the river
Bravely I leapt,
Onto the bank
With her I crept;
When I looked over
At where she sat,
Surprisingly she said,
"How come you're fat"?

Tony Perri (12-1)

The Idealist

It's a happy day, yesterday but today,
Feeling gay all the time.
But it makes me think,
When is it going to shine.

"When is it going to be happy,
When is it going to be free.

When I'm feeling gay, yesterday,
I was feeling light.
When I'm feeling gay, today,
I was in a fight.

When is it going to be better,
When are they going to be fatter.

Now I'm feeling gay in the future,
And boy, it looks good!
I will go no farther,
I've gone farther than I should!

John Collins (10-3)

We like those people
Who say straight out
What they think
Provided they think
The same as us.

Mark Twain

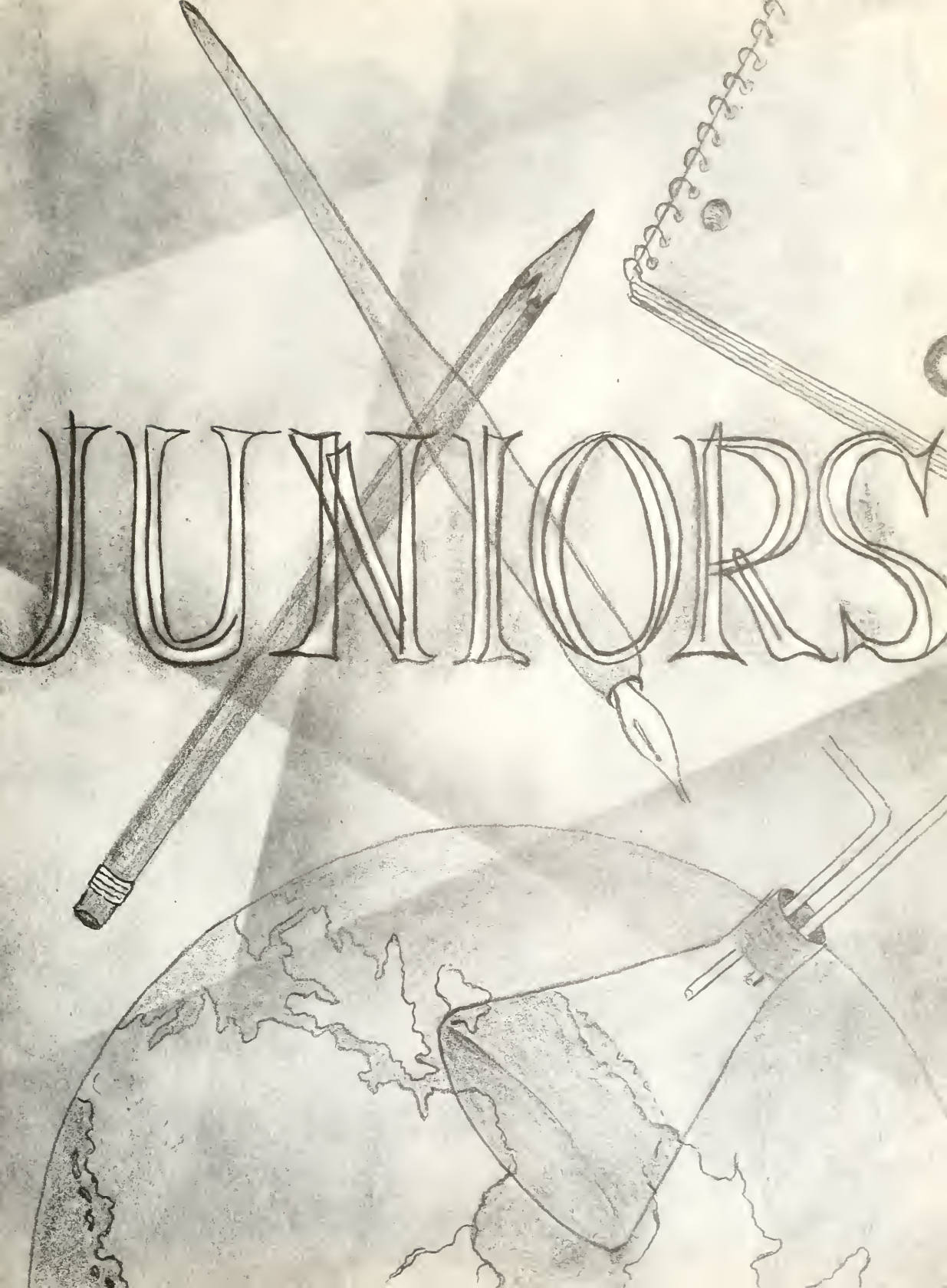
JUNIORS

10-1

Karen Stewart
Maureen Koasemore
Vera Mercurio
Lucy Milazzo
Pat Okacza

Connie Stewart
Sheila Hanratty
Annette Caron
Margaret Byrdzioki
Helen Keenan

Eileen Lavalle
Anne Mooney
Lynn Landry
Kathy Garfield
Joanne Melanson

Denise Lepine
Theresa McSweeney
Anne Weir
Yolanda Griglak
Valen Minato

Frances Re
Diane Tekatch
Angie Castellano
Michelina Salciccioli
Grace Taibi

Judy Peirson
Patricia Mercanti
Ann Toliver
Mary Richard
Mary Lanbert

Albinat Stergulc
Renne Martin
Josephine Lennie
Sandy De Luca

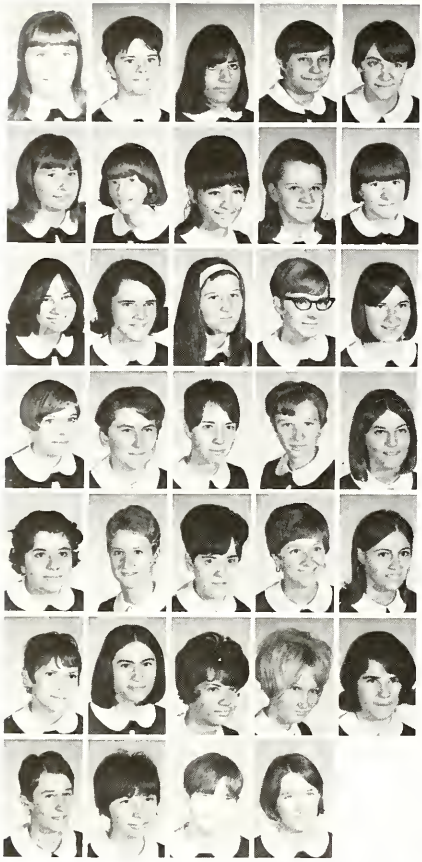

Jim Higgins
John Mulligan
Bill Verney
Paul Nicholls
Rocks Galliani
Frank Kuchynski
Charles Ippolito
Pat Fiore
Mike Roy
John Briatico
John Crawford
Len Manning
Tony Pacenza
Pat Pugliese
Carlo Fontana
George Weber
Vince Adamo
Lee Burke
Leslie Pelenyi
Vitas Stukas
Paul Ford
Pay Meyers
Dave Pitt
Sam Principi
Louis Deme
Al Spadaro
Ralph Hakenberg
Alan Welsh
John Rydzewski
Algi Jankus
Claude Belanger

ABSENT
Dave De Paulo
John Force

Elizabeth Dittmar
Mary Gauthier
Helen Hudecki

Rita Succi
Cathi Walker
Adele Rodger

Maureen Bitener
Cyndy Meyer
Margaret Kannermayer

Donna MacKenzie
Irene Poelmann

Gabrielle Leustek
Ginette Raymono
Mary Clappa
Carol Marshall
Peggy Leatham
Jurate Gimzauskas
Zita Sarpalius
Rosemary Ruggiero
Ann Muraja
Rose Mattina
Denise Turcotte
Felice Casciola
Mary Helen O'Neill
Mary Ann Paxton
Mary Ann Smith
Linda Falco
Donna Sopys
Linda Ennis

ABSENT
Mildred Daley

William Coletto
Andy Kosior
Bernie McDonald

Greg Donelson
John Delsordo
Chris Henry

Nick Bruccoleri
Wayne Moriarity
Val Clancy

Tony DePaulo
Dominic Labianca
Ron Della Riva
Leo Di Tomaso
Frank Tarsitano
Bill Ban Den Heuvel
Mike Pallante
Joe Cipolla
Tom Gawrylash
Larry Rinaldo
John Miles
Rommy Kuras
Bob Scullion
Nick Troisi
John Sondola
Rance Belisario
Bernie Virgulti
Francis Mensink
John Orvidas
Allen Harper
Boris Hofman
Mike Spicer
Harry Arena
Ed Rock

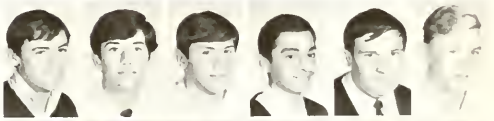

10-3

Jeannette Boudreau
Elisa Campanaro
Shari Ford
Grace Ricottone
Amy Felice

Angela Wynn
Clara Csoka
Anna Gallo
Rose Fairgrieve
Cidney Welber

Patsy Ryan
Sandra Moning
Beth Baker
Karen Scime
Mariangela Maccan

Loretta Masotti
Barbara Santucci
Susan Donald
Colleen Devlin
Judy Cockman

Maria Piotiowitz
Susan Lewandowski
Maryann Somerville

Lina Melatti
Barbara Simms
Marie Chernets

Rita Janssen
Diane Tuill
Louise O'Leary

Carmel Lavery
Jone Panavas
Kathleen Hanlon

But. . . But sir, that isn't my locker.

No matter how I try, I can't understand it.

Craig Kaduk

ABSENT
Greg Ressel
Berry Linen

John Zolewski
Pat Sergi
Tim Burke

Phil Halford
James McInnis
Robert Flaiani

David Masney
Paul Coughlin
Dave Malnar

Martino Rosato
Vincent Rizzotti
Andrew Favrago

Paul Nolan
Dan Welsh
Sab Manganiello
Vyto Vizbaras
Don Burroughs

Pat Greene
Tim Tulkan
Steve McCabe
John Fabrizio
Dave Kozak

John Cochren
John Collins
Tony Peroni
Joe Tomasik
Arunas Jonikas

Brad Russell
Tony Bianco
Mike Cushie
Bruce Koivisto
John De Roo

10-4

Marie Alves
Elizabeth Smyth
Faye Panagapko
Sandra Prince

Lucy Nalepa
Alice Fedorowicz
Julia Gagnon
Roma Borusas

Maureen Shields
Mary Reidy
Arlene Manning
Antoinette Iduciano

ABSENT
Donna Weiler
Nancy Kelleher

Mary Stella Pellizzari
April DesRoches

Elaine McKeown
Carmelina Graci
Suzanne Regan
Sofia Ditomaso

Mary Brunner
Marlene Chabot
Joanne Loughlin
Lucille Shepley

Cathy Crusoe
Toni Leskovec
Helen Fairgrieve
Pauline Mitchell

Mary Schillaci
Cathy Real
Wilma Rasqunlia

Mike Cantwell
Doug Hannford
Pat Fusco
James Agro

Sean Kiely
Mark Siarkowski
Tony Di Casa
Pierre Boucher

Bill Hamon
Vince Randazzo
Frank McCafferty
Joe Mongiardi

Ron Lancaster
Matt Conry
Pat Marzilli
John Farrell

Angelo Bragognolo
John Stanaitis
Jack Terrana
Tim Denham

Mario Cervi
Sam Macaluso
Joe Seminerio
Wendell MacDonald

Mike Vickers
Tom Hodson
Jerry Potter
Mark Weinstein

Phil Viggiani
Ted Kawecki
Phil Daly
Michel Desrochers

10-5

Sheila Benoit
Veronica Kovacs
Chris Minard

Ida Bortolanza
Dale Tirkslevicius
Mary Begin

Linda Scarfone
Rosina Martinellio
Joann Cicchi

Grace Billone
Rosa Mamone
Salli Mackesy

Teresa Lucci
Sue Turiotte
Pat Labelle

Traudy Wolf
Erika Petz
Reimunda Kaminskas
Joanne Galli

Carole Kenney
Cathy Murphy
Beth Harrington
Bernice Grzegocki

Miriam Mozetich
Rita Monte
Josephine Falletta
Lena Adele

Lorraine Thibideau
Marg Hrysko
Joanne Hillis
Pat Reddicliffe

ABSENT
Anne Marie Rosser

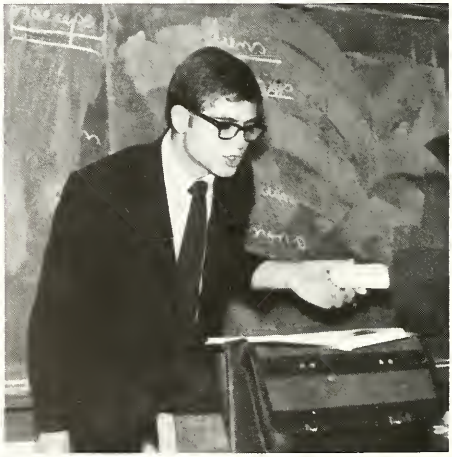

This is a brush and I am a teacher.

Don Bridgman
Jim Noonan
Joseph Aquin
Brian Agro

John Niles
Vince Iantomasi
Robert Spano
Carmen Scione

Mike Goodrow
Lorne Warwick
Bill Dermody
Don Oakie

Peter Peterson
Brian Arthers
Ed Hall
Pete Merk

Ed Czuchnicki
Dave Lenart
John Woodcock
Jim Langer

ABSENT
Joe Kurey
Pat Maloney
Mike O'Brien

Anthony Rock
Jim Sartor
Doug Kramer

Tim McKenna
Dominic Scutella
Bill Whyte

Lawrence Chmiel
Alex Biro
Morris Mercanti

Gemma Tarquinio
Roseleen Reavey

Margarete Denesiuk
Olga Holjeyasc

Karen Bothem
Anne Clancy

Colleen Turcotte
Wanda Wiktoruk

Ellen Zahodnik
Brenda Kelly

Fernanda Angiolillo
Denise Leclair

Susan Hains
Janet Noonan

Louise Adams
Krystine Kwiatkowski

Phyllis Moskwa

Clowns!

N'est-ce pas?

This is the way to do it?!

Joanne Condon
Rose Mary Edgar

Mary Black
Sandy Mlekuz

Jane Weir
Diane Fitzpatrick

Yvonne Rothermel
Joann Chechalk

Rose Maccaroni
Mary Pacenza

Sue Francescutti
Lorraine Giorgini

Pat Gahagan
Ginette Begin

Janice Dalton
Marie McDermott

Mary Coletto
Sharon Slaney

9-1

Pat Blackburn
Mary Claire Brennan
Debbie Buss
Debbie Bergie
Viola Burr
Venilde Camara
Theresa Beck
Jackie Anery
Kathrine Briatico
Susan Belanger
Silvana Campagnola
Brenda Belivean
Mary Catherine Cannon
Christine Bylinowski
Elizabeth Popardowski
Karen Burcher
Theresa Blais
Carmela Burgis
Nina Bubnys
Marianne Agro
Mary Bernar
Rose Alaimo
Linda Belmare
Irene Aleksandrow
Monica Burkuleuicius
Kathy Aca
Sandra Boyko
Siga Butkeiucius
Anne Burwell
Debbie Conway

Mary Capone
Kathy Blackwood
Ramona Bagdonas

Jane Biller
Jackie Cannon
Barbara Buist

Louise Castro
Carol Burke
Joyce Bozzo

Mary Campanello
Donna Ashurst

Perry's Probe

Steven McCabe
Anthony Balardo

Frank Snow
Raymond Butkevicius
Mike Hinchey
Tom Fallon
Tony Rizzotto
Joe Murphy
Russ Malcolmson
Dominic Celeste
Gerrard Martin
Jim Kiss
Brian Kenney
Marcel Goulet
Jacques Doiron
Mike Harris
Jim Baldassi
Mike Thomson
John Van Dannest
Vito Mitola
Barry MacCormack
Tony Gismondi
Tom Masney
Andy Mekli
Dennis Giavedoni
Jerry Hannaford

Mike Muirhead
Brad Fodor
Robert Thornton

Carl Maragno
John Milner
Anthony Di Felice

Alex Contesti
Paul Sabourin
Arnoldo Simoes

Joe Flaherty
Joe Feeney
Greg O'Sullivan

Mary Jane Conry
Irene Dramantas
Lucy D'Angela

Sandra DePaulo
Renee Dube
Maria Karolyi

Arlene Cortiula
Linda Ciraolo
Carmelina DiFranco

Judy Connelly

ABSENT
Terry Conway

Jackie Chovinand
Ann Debicki
Louise Chivta
Gina DalliCardillo
Enza Fiore
Maria Cicci

Janis Colontion
Susanne Chretien
Elizabeth Difelice
Angela Filice
Sharon Dowling
Cathy Condon

Cathy Farrell
Jean Clinton
Cathy Connor
Shelagh Flaherty
Christine DiFatio
Helen Gallant

Johanna Coppelmans
Paula Fusaro
Virginia Corsini
Kathleen Dawson
Anna Fava
Bernadette Dubais

Susan Ferns
Kathy Finlay
Mary Cordeiro
Helen Gallace
Roseanne Finelli
Anita Fournier

Enthralled . . .

Joseph Baldassi
Roger Contardi

Thomas Kennedy
Claudio Guidotto
Gary Seppa

Len Riddell
Charles Cino
Anthony Giacinti

Ron Budnikas
Chris Burcher
Nick Catlano

Kazys Deksnys
Mike Greene
John George

Benny DeRubeis
Martin Marino
John Pitt
Pat Devlin
Mike Barry
Gary Lisiecki
John Livingstone

Richard Lomas
Richard Warner
Joe Monachino
Bob Diemert
Rory Cornale
Mike Hickey

John Mallon
Mike Brennan
Pat Fallon
Eusebio Fracassi
Mike Siek
John Martin

Roman Hrynyk
Mark Bye
Ronny Mack
Jim Slomka
Leo Fuciarelli

Susan Gushie
Colleen Lashmar
Susan Janhurst
Cheryl Hilson
Linda Gregoire
Michelle Gauthier
Katherine Krar
Alanna George
Angela Homerski
Bernadette Kenderic
Sandra Kodis
Susan Giannasi
Judy Giannasi
Diana Giedraitis
Mirella Giorgini
Ramona Kasemekas
Joanne Muscatello
Josephine Iucretolli
Deborah Kay
Donna Izzotti
Arlene Kelly
Debbie Kelly
Colleen Geffros
Sandra LeBlanc

Mary Lunt
Liz Kelly
Janet Hassey

Margaret Harper
Anele Kaminskas
Jurate Jurgutis

Diane Le Lievre
Audra Gimzauskas
Mary Gennaccaro

Caren Gardiner
Mary Mollon
Linda Guitard

Joyce Jardine
Anna Heinrich
Cathy Hazell

Kathryn Lanctot
Rose Lalla

Mario Mongiardi

Alex Campbell
Mark Dhondt
Dave Herrington
Tom O'Donnell
Bill Kelly
Leo Patenaude
John Webster
Don Maclean
Everette Colburne
Tony Aceti
Donald Whittaker
Joe McDonald
Sebastion Aluernia
Matthew Dagruma
Alex Nicholson
Steve Walsh
Wayne Owen
Gerard VanSchyndel
Mark Baswick
David Lyons
John Groleau
Bill McMahon
Dominic Romeo
John Kopas

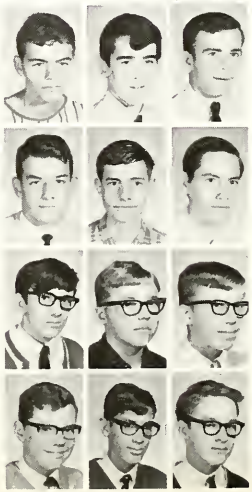

Danny Hincks
Regis Melanson
Pat Modeski

Walter Luciani
Steve Agro
John Davis

Guy Desrochers
George Lamparski
Tony Sestokas

Mike Muldowney
Barry Baldasaro
Mark Noonan

Bonita MacDonald
Sharon MacDonald
Cathy Mugalas

Angela Markov
Carmina Massarone
Carm Mattina

Joanne McSweeney
Maureen Mullin
Anne Murauskas

Mary Mongiardi
Cathy Monte
Evanne McDonnell

Irene Parestis

Helen Mahoney
Barb Malcolmson
Rosemary Malcolmson
Inissina Marchesano
Silvia Marcolini
Marla Marino
Angela Mazza
Debby Meek
Colleen Mooney
Fran Morreale
Rose Morreale
Rita Paolini
Claudia Mosher
Jane McSweeney
Barb McInnis
Susan Moffat
Carole McMillan
Jane McGee
Mary Mensink
Phyllis Paolone
Cathy Musitano
Cindi Michor
Linda Paccanaro
Maureen Parent

ABSENT
Renee LaFramboise

Murray Nicholson
Greg Flis
John Whittaker

Mike Geryk
Warren Moriarity
John Morgante

Attilio Schiappa
Mike Lanigan
James Hornby

Eddie Zawada
Ziggy Rybij
Mark Meyer

Paul Kokoski
Frank Tristani
Werner Wirowatz
Mike Castiglione
Frank Roechi
Barry Brigger
Bob Miles
Gerard Hanlon
Al Corbeil
Jim Mercanti
Joe D'Amico
Paul Whaley
Willy Anderson
Gary MacDonald
Walter Popylyshyn
Danny Marranca
Tom Malo
Eric Kovacs
Bob Watts
Nick Mohoruk
Joe Fazari
Marty Lawlor
Jim Hannaford
Joe Partito

Anita Ormond
Janet Peirson
Mary Sciascia

Jane Paxton
Elizabeth Osbaldeston
Louise Scarfone

Karen Sartor
Rosemary Pierroze
Irena Paskevicius

Nettie Russello
Linda Ribou
Edda Salvi

Joanne Pickens
Ermelina Perazzo

Mary Puzzo
Vinzi Partito
Vera Pavlovic
Debbie Pyrke
Sandra Restivo
Barbara Rozenberg
Louise Renzella
Chris Roy
Maria Passaro
Denise O'Connor
Josie Pellizzari
Brenda O'Connor
Pat Parrish
Franca Prosia
Maureen Rocchi
Toni Romano
Elaine O'Keefe
Josie Ruggiero
Mary Oddi
Carmela Ruggiero
Pam Peraziana
Connie Rosati
Bernadette O'Grady
June Noonan

ABSENT
Carmen Pilgrim
Ursula Skrzpkowski

I wonder what she's doing tonight?

Paul Hureau
Frank Shalom
Ralph Consoli

Paul Reynolds
Corrado Ciapanna
William Bradley

Bill Cowan
Philip Staibano
Max Brown

Stephen Nowak
Bob Boylan
Richard Dudzinski

ABSENT
John Conway

John Mendola
Carl Sapelak
Philip Sondola
Mark Miller
Robert Hobbins
Danny Downey
Frank Sciara
Robert Burns
Gary Falco
Rimus Klevas
Jerry Molon
Tom Kudaba
Ken Havers
Edward Adomauskas
Dan Sikorski
Dave Curto
Rick Bolek
Mark Ratelle

Max Marconi
John Sullivan
Audrius Stonkus
Saulius Balsys

Camille Tkacz
Debbie Wighton
Pauline Wilczynski

Barbara Williams
Carole Wilneff
Joan Winsa

Christine Woodcock
Elizabeth Turhitt
Brenda Sarajber

Judy Ann Sykula
Karen Blacquiere

Anna Tutko
Louise Wooderoft
Birute Vindasius
Rosemary Venetiku
Nancy Virginillo
Anna Marie Southon
Leah Skretkowicz
Marion Vella
Francine Vaillancourt
Kathy Templeton
Elizabeth Takacs
Deanna Staats
Donna Stevens
Rosann Scime
Filomena Sienna
Kathleen Sinclair
Zita Seniunas
Denise Snow
Judy Visona
Lydia Stolar
Colleen Todd
Lonny Slater
Louise Sullivan
Anne Smith
Stella Suwala
Marilena Trigatti
Marian Spicer
Vesna Tomorad
Norma Sluga
Joanne Smith

Mike Case
Peter Galinis
Mike Arthurs

Chuck Agro
Ron Benoit
Fortunato Papalia

Eddie Boccadoro
Jim Baxter
Doug Lawrence

Peter Masys
Tom Robertson
Floriano Peripoli

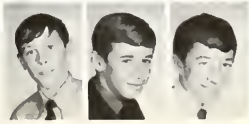

Richard Peterson
Cyril Brown
Pat McKinley
Charles Emberson
Dan Burke
Louis Ciardullo
Leo Cellini
Jack Petrie
Brian Coruzzi
Don Albanese
Joe Blain
Ferdinando Codognotto
Terry Hourigan
Glen Gravell
Louis Distefano
Gerrard Fleming
Christopher Diliberto
Hal Costie
Bill Watts
Frank Lutz
Steve Pigott
Gordon Higham
Stan Korczynski
Donald Detina

-"and what would you like for Christmas little boy?"

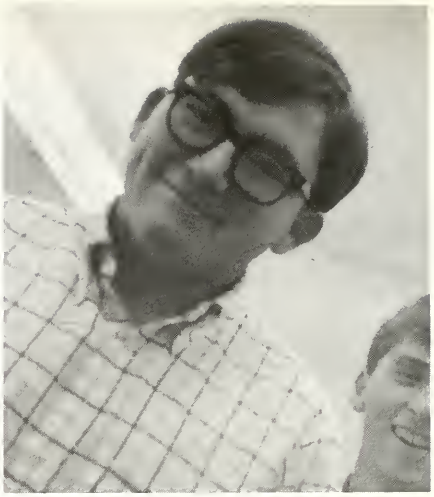

Personalties

Happy together.

-a cold?

1+1=2. See?

SPORTS

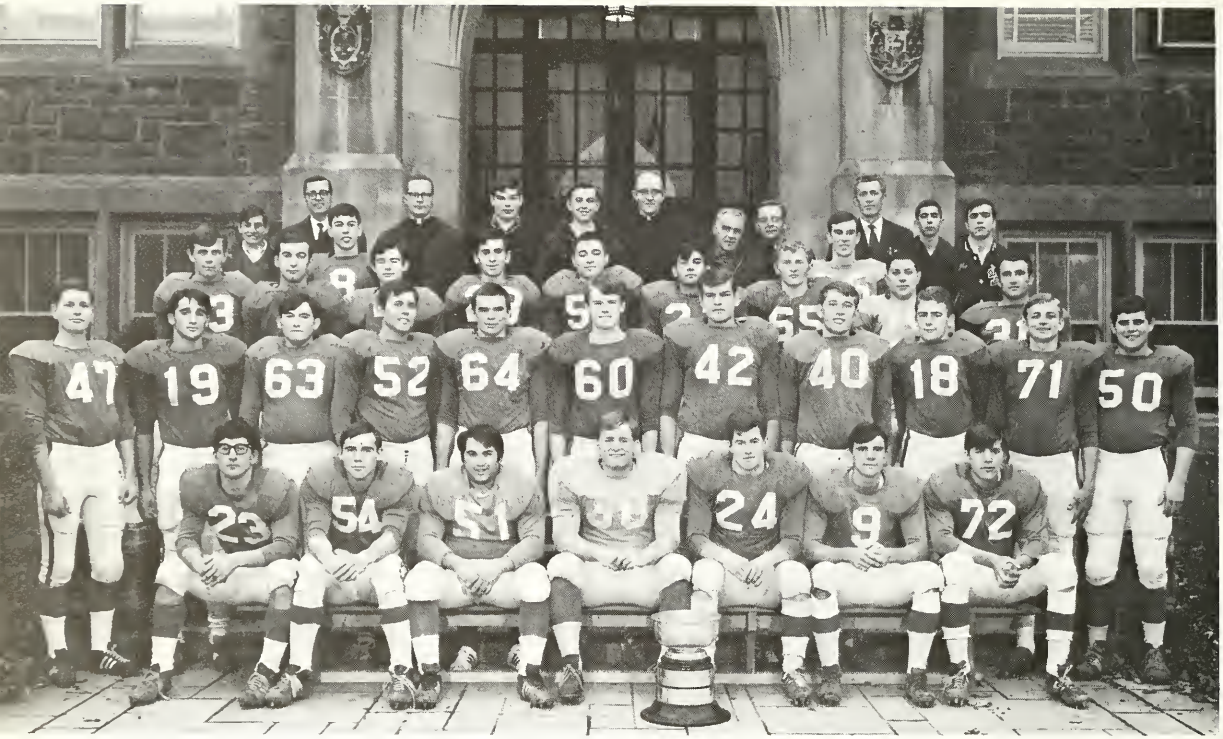

FIRST ROW: Tony Pugliese, John Wilkins, Tony Perri, Mike Jewell, (Capt.) Neil Doyle, Dan Maloney, Bob Truckel. *SECOND ROW*: Ron Meyers, Ray Cupido, Mike Dunn, Tom Irvine, Gary Hawkins, George Brophy, Joe Garbat, Andy Reko, Davie Costie, Gord Bereza, Mike P.J. Ryan. *THIRD ROW*: Joe Taranczuk, Vince Wybraniak, Len Cassidy, Bill Malcomson, Steve Procyszyn, Lino Sienna, Bob Climie. *FOURTH ROW*: Mike Gagnon, Pat Papalia, Mr. Brooks (Trainer), John Elvikis, John Dimico. *FIFTH ROW*: Mr. T. Gallagher (Coach), Fr. Sherlock, Bill Havers, Sergio Cazzola (Mgn.), Fr. Duffy, Fr. Kramer, Mr. McPhee (Coach). *ABSENT*: Jerry Simpson (Capt.), Peter Martin.

Senior Gaels H.I.A.C. Champs

"Cathedral Gaels just can't be beat." The words of this cheer adequately summarize the performance of the centennial version of the Senior Gaels!

For the first time, the HCI Cougars entered the league, with an all Grade Thirteen team, and gave the Gaels their stiffest competition during the season. But, in the end, Cathedral showed everyone that they were undisputedly the "number one" team in the circuit, by mauling HCI, 16-6, in an emotional, thrill-packed championship game. The reason for the team's success was twofold: the excellent coaching of John McPhee and Tom Gallagher, along with an inspired team effort throughout the season.

The Senior Gaels had potentially one of the best offensive teams in the league. Rookie quarterback, Dan Maloney, who took over the pivot job in mide-season matured rapidly into one of the best quarterbacks in the league. The hard inside running of Cathedral's "Dynamic Duo", Mike Jewell and Neil Doyle, was complimented by the elusive dashes of Pat Papalia and Dave Costie. Ray Cupido, Joe Taranczuk, Gerry Simpson, Gord Bereza, and Tony Pugliese gave the team an awesome and devastating receiving corps. Led by veterans George Brophy, Tony Perri and Andy Reko, along with rookies Bob Climie and Gary Hawkins, the line was responsible for making the holes for the backs, and for protecting Maloney so he could unleash the "long bomb".

Cathedral	**- 33**
Notre Dame	**- 0**
Cathedral	**- 6**
Westmount	**- 1**
Cathedral	**- 19**
Barton	**- 1**
Cathedral	**- 23**
Hill Park	**- 0**
Cathedral	**- 0**
HCI	**- 4**
Cathedral	**- 28**
Southmount	**- 0**
Semi-final	
Cathedral	**- 26**
Barton	**- 13**
Final	
Cathedral	**- 16**
HCI	**- 6**

The defensive unit was one of the best in Cathedral football history, allowing only five points to be scored against them during the regular schedule. "The Dirty Dozen" were anchored by linebackers Mike Jewell, George Brophy, and middle guard, Tony Perri. The front wall, consisting of ends Tony Pugliese and Ang Suffoletta, along with our giant tackles Joe Garbot, Steve Procyszyn and Bob Climie, held opponents' offensive power to a minimum. Rounding out the defensive unit were our great "thieves", or defensive backs: Gord Bereza, Dave Costie, Pat Papalia, Ray Cupido and Joe Taranczuk. The reason for Cathedral's dominance over the years has been its great bench strength. This year was no exception! Many players such as Bob Truckel, Pete Martin, John Wilkins, Mike Ryan, Tom Invine and the other members of the team, showed their versatility and value by playing exceptionally well in moments of need.

The Gaels' next major objective is to win the HIAC championship for the third year in a row. We have no doubt that they will succeed in this endeavour. Many people wait patiently for the Gaels to lose; we cannot help but think they will be waiting a long, long time.

The Conquering Gaels

FIRST ROW: P. Viggiani, T. Gawrylash, R. Corneli, J. Tomasik, Bob Faux (Capt.), R. Belisario, F. Lute, J. Aquin. *SECOND ROW*: M. Mercanti, J. Farrell, G. Gravelle, M. O'Brien, K. Whaley, M. Gismondi, A. Jankus, R. Hrynk, J. Ford, J. Cipolla. *THIRD ROW*: G. O'Sullivan, J. Groleau, D. Masney, R. Pugliese, J. Crawford, T. Bianco, B. Watts, D. Marranca, B. Anderson. *FOURTH ROW*: C. Guilard, R. Meyers, Fr. Sherlock, Mr. D'Alessandro (Coach), Fr. Kramer, Mr. Brooks (Trainer), Fr. Duffy, G. Leskavec (Mgr.), M. Mooney, (Mgr.).

Junior Gaels City Champions

The inevitable happened again as the blue and white of Cathedral won its seventh championship in eight years. This year's team featured one of the best for and against record in junior ball. For every point the opposition scored, the Gaels scored 29!

The team was essentially made up of rookies but under the superb coaching of Mr. Griffith and Mr. D'Alessandio; it was molded into a championship club. The sporatic but nevertheless powerful offense was led by the lightening like outside running veteran, Algi Jankus and rookie back Tony Bianca. The inside running was taken care of by another rookie Rick Pugliese. The pivot spot was filled by little Reg Corneli who showed both poise and fine passing ability. Our lanky ends, Frank Lutz and Bob Watts became two of the best blocking and catching ends in the league. These players along with our truly overwhelming line gave our team a balanced attack.

Cathedral - 52
Scott Park - 0

Cathedral - 7
Westmount - 1

Cathedral - 46
Barton - 0

Cathedral - 26
Sherwood - 0

Cathedral - 14
Hill Park - 6

Cathedral - 28
Southmount - 8

Semi-finals
Cathedral - 25
Scott Park - 0

Finals
Cathedral - 6
Westmount - 0

Cathedral is a school which sticks to tradition and one of the traditions of our team is an excellent defense. This year's team didn't let that tradition down. If I were to say that they were good it would be an injustice. They were just great! The monsters on the defensive line were Roman Hrynk, Kevin Whaley, Mike Gismondi, Bob Fuax, and Rick Pugliese by name. Our two linebackers, Phil Viggiani and Joe Tomasik made life miserable for opposing running backs and the play of our two corner linebackers R. Belisario and J. Farrell didn't let anyone down. The defensive backfield and Ray Meyers continually upset the opposition with interceptions and excellent pass coverage. Many others such as Joe Aquin, John Ford and Dan Marannca provided the essential strength to win the championship.

This year's team was a young one and many will be back to give Cathedral another good shot at the Junior Championship.

Another person who was an instrumental factor in our football successes is Rev. P. Sherlock. Rain or shine, he would be at our practises. A friendly word or a gentle encouragement helps a lot and his spiritual guidance left nothing to be desired. Therefore we would like to thank him and hope that he will continue with his outstanding action.

Award Winners

This year two Cathedral Football players distinguished themselves in the eyes of many. Pat Papalia, our outstanding backfielder, won our team's Rookie of the Year Award as well as winning the Most Valuable Player of the League Award. Mike Jewell was voted the Most Valuable Player on our team. He also received his School Letter Award this year.

Dedications

One of the most familiar faces around Cathedral's sports scenes has been our trainer Mr. Ed Brooks; an unsung hero of our recent string of victories. Mr. Brooks has been the trainer for the past seven seasons and during that time hasn't received much recognition for his services. Only a person with a fervent desire and love of the game would attempt to do what he does each season. Mr. Brooks is the only trainer in the league. The players and coaches know what an integral part of the team Mr. Brooks is and how difficult it is without him. He is considered both doctor and humorist. Truly, he is a living example of a man continuing the Cathedral tradition. We, the members of the Student Body, salute Mr. Brooks and thank him for his unyielding and loyal service to Cathedral High School.

Mrs. Brooks hasn't missed a game in all the years I have been at Cathedral and she really demonstrates the fiery spirit of Cathedral.

"We're Number 1"

Pride and depth are the two key words which may best explain the Cathedral Senior Gaels capturing their third straight H.I.A.C. title. This year's team had a great deal of responsibility as they fought to maintain the league title. They had little to win but everything to lose. The Gaels awesome scoring potential was exemplified by the fact that they scored 1001 points in 10 league games. In many contests with little effort they hit well over the 100 point mark. The competition was rugged as usual especially from Hill Park, but the Gaels came through it with an unblemished record which extended into the play-offs and league finals.

At the McMaster Invitational Basketball Tournament Cathedral won also for the third straight year and won permanent possession of the trophy for that feat. Many felt the Gaels would falter but under the patient and guiding hands of Father Kennedy and Mr. Daly, they did not. The pride of all concerned was enough to sustain them. The championship victory against Hill Park climaxed a most rewarding season for everyone.

The Senior Gaels were sprinkled with the old and the new, just the right recipe for a championship team. Veterans Paul Mazza, Mark Walton and Peter Hamilton proved to be our floor leaders and their fine dribbling, play-making ability and deadly outside shooting was complemented by the fine inside shooting and aggressive rebounding of our three forwards Jerry Simpson, Al Smithson and Peter McPhee. This year's team may well have been the most potent and well-balanced in high school history. Ray Cupido and Bill Butkevicius played well as our "relief artists" this season. They along with newcomers Mike McPhee, Pat Papalia, Bob Truckel, Len Cassidy along with other players were ready, willing and able to play when their services were needed.

The pride and dedication of this year's team will surely be a strong asseton the building of another championship team next season.

Senior Gaels - City Champs

FRONT ROW: M. Walton, P. Hamilton, P. Mazza, Captain; G. Simpson, Captain; A. Smithson, P. McPhee. *MIDDLE ROW*: Fr. Kramer, Fr. Kennedy, Coach; L. Cassidy, P. Papalia, R. Cupido, T. Kuras, Mr. Daly, Coach; Fr. Duffy. *BACK ROW*: J. Julian, L. Buist, B. Truckel, B. Butkevicius, M. McPhee, J. Colontino, Manager.

* - Exhibition
** - McMaster Tournament
*** - H.I.A.C. Sr. "A" Championship

Scores

Cathedral	70	Bishop Ryan	28*
Cathedral	93	Westmount	28
Cathedral	116	Barton	46
Cathedral	113	Nelson	39*
Cathedral	75	Hill Park	65
Cathedral	64	Pauline Johnson	46**
Cathedral	77	Delta	44**
Cathedral	101	St. John's	48**
Cathedral	75	H.C.I.	48
Cathedral	141	Southmount	53
Cathedral	114	Westmount	36
Cathedral	120	Barton	47
Cathedral	68	Hill Park	29
Cathedral	120	Southmount	34
Cathedral	102	Westmount	22
Cathedral	81	Hill Park	63***

"The Gaels Go Marching In"

After five consecutive city championships, the "baby" Gaels went down fighting as they lost to Westmount Highlanders. Major competition during the regular season came from Westmount and Barton as well as twin losses to the older Bishop Ryan team and other S.O.S.S.A. teams. Excellent coaching by Mr. Varrasso and Mr. Cimino brought the club through to the finals from its slow start. The team was focused around centre Brad Russell who provided excellent rebounding and shooting. Bob Faux and Mark Weinstein also aided in controlling the boards and the play was handled by guards Tom Gawrylash and Joe Cipolla, who also supplied good shooting. Carlo Fontana, Joe Tomasik, Tom Masney and Ralf Hakenberg filled in adequately when called on to do so. This year proved to be a rebuilding year for the club and we hope that next year's team will bring back to Cathedral the Junior Championship, with less trouble than the team had this year. Cathedral's philosophy in the past has been that any championship lost is one too many. This should prove to be enough incentive for the Junior Gaels to be victorious next season.

Junior Basketball - Finalists

FRONT ROW: Mr. Cimino, Coach; B. Russell, B. Faux, Captain; M. Weinstien, Mr. Varrasso, Coach. *MIDDLE ROW*: Fr. Kramer, B. Verney, Manager; C. Fontana, J. Tomasik, A. Spadaro, T. Masney, P. Modeski, M. Verney, Fr. Duffy. *BACK ROW*: T. Gawrylash, A. Stonkus, R. Hakenberg, R. Bolek, J. Cipolla.

* - Exhibition
** - H.I.A.C. Jr. Championship

Scores

Cathedral	55	Westmount	42
Cathedral	50	Barton	35
Cathedral	63	Hill Park	30
Cathedral	67	St. John's	51*
Cathedral	58	H.C.I. (B team)	49*
Cathedral	64	Southmount	13
Cathedral	37	Westmount	54
Cathedral	56	Barton	39
Cathedral	59	Hill Park	37
Cathedral	49	Bishop Ryan	55*
Cathedral	52	Waterdown	56*
Cathedral	48	Grimsby	49*
Cathedral	57	Barton	27
Cathedral	45	Westdale	32
Cathedral	41	Westmount	48**

Senior Water Polo

FRONT ROW: J. Potter, T. Irvine, P. Radigan, J. LeBlanc, B. Lazowski. *BACK ROW*: M. Stevens, Mgr.; J. Rawski, B. Maton, D. Connolly, D. Collins, M. Conry, J. Collins. *ABSENT*: R. Sakalas.

The Senior Water Polo Team represents a paradox; it has excellent individuals, but they couldn't seem to click as a team. It was backed by the great Collins boys – Dennis and Jack. There is also Bruce Lazowski, a fine athlete, and Jim LeBlanc, an alert defenseman who had prevented many goals from being scored. Jerry Potter and Matt Conry contribute fine swimming ability and ball control; veteran Dan Connelly boasts the best shot on the team. Paul Radigan, a rookie has developed well, and John Rawski, a fast swimmer and a dead shot, had become one of the leading scorers. Rimas Sakalas, a jack-of-many-trades, had played all positions well. Center Bob Maton is one of the fastest swimmers on the team. The captain – the goalie is veteran, Tom Irvine, who proved to be outstanding as a leader and as a player. This season ended the old era, and next year a much more promising and victorious era shall begin.

Mr. Nott has been a fine, inspiring coach this year, Adrian Ferry has also taken time out in the morning to help at practises. Manuel Stevens, the veteran manager has also done a fine job.

Junior Water Polo

FIRST ROW: L. Chmiel, B. Arthurs, T. Mckenna, B. Whyte, B. Hamon, D. Oakie, C. O'Connor, Captain. *SECOND ROW*: M. Stevens, Manager; R. Pugliese, J. Catbill, P. Viggiani, P. Ballante, C. Bircher, J. Aquin.

This year proved to be a very productive year in which the team made it to the finals but lost to a powerful Westmount team. They proved that Cathedral can be a school of good water polo players. The players behind this feat were led by powerful centre Rick Pugliese who was the high scorer. He was followed by Rover Chris O'Connor. The defencemen Phil Viggiani and Mike Palante who stopped many an attacking forward and goalie. Chris Bircher excelled as a first year player. The two wingers Tim McKenna and Don Oakie scored many goals by their excellent moves. Others influential in our fine Year were Bill Cutbill, Joe Aquin, Bill Whyte, Bucen Arthers and Bill Hamon. This year has been an encouraging one for this Cathedral team, and I think they have shown us that they are a team that will have to be reckoned with in the future.

Track Team

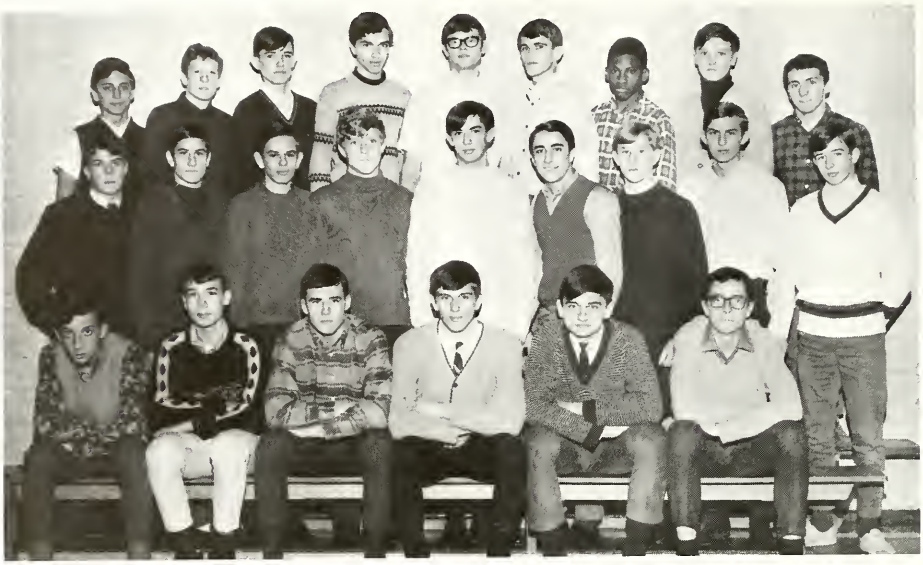

FRONT ROW: Paul Sabourin, Peter Tabakoff, Bob Davis, Frank Lutz, Roman Hrynyk, Greg O'Sullivan, Manager. *MIDDLE ROW*: Dave Nicltolson, Steve Vidakovic, Tim Burke, David Masney, Mike Maloney, Charles Russello, Mark Siarkowski, Paul Lawrence, Ed Czuchmicki. *BACK ROW*: Craig Kaduk, Mike Mooney, Vitas Stukas, Joseph Seminerio, Rick Paquette, John Burroughs, George Webber, Tim Tulkan, Ron Pate, Coach.

Soccer Team

BACK ROW: Mitch Kozbor, Frank Murphy, Ving Camposylvan, Carl Kovacs, John Janiga, Pat Mercuri, Angie Suffoletta. *FRONT ROW*: Horst Schweinbenz, Craig Kaduk, Lou Poloniate, Claudio DiMarino, Morris Mercanti.

Curling

FRONT ROW: S. Fedorowicz, Mr. Hannah, R. Plant. *BACK ROW*: M. Mills, J. Liston, P. Tabakoff, A. Tabakoff.

Wrestling

FRONT ROW: J. Conway, M. Ratelle, T. Robertson, Mr. Cimino, Coach; J. Sergi, M. Mercanti, S. Nowak. *SECOND ROW*: R. Consoli, G. Guitard, M. Ryan, R. Meyer, B. Horman, A. Bragagnolo, B. Land, A. Statti, P. O'Connor. *THIRD ROW*: C. Manning, J. McInnis, A. Suffoletta, Capt.; S. Gal, B. Spano, J. McCarthy, D. Oakie. *ABSENT*: N. Doyle.

Senior Volleyball

FRONT ROW: C. Conway, A. Demers, S. Jones, T. Lesniak, K. Walsh, M. Keenan, H. Keenan. *BACK ROW*: D. Steddick, L. Furman, G. Gaynik, A.M. Walker, G. Schoutsen, L. Muirhead, Mrs. C. Sherlock. *ABSENT*: M. Chiciak, C. Kras.

Junior Volleyball

FRONT ROW: V. Corsini, L. Guitard, P. Leatham, D. Mackenzie, Capt.; A. Clancy, R. Monte, M. Mozetich. *BACK ROW*: Mrs. Dunn, M. Clappa, Z. Sarpalius, N. Vaitonis, P. Allan, M. Burbalevicius.

Senior Basketball

FIRST ROW: A. Mancini, P. Barlow, D. Ferrati, M. Shepley, A. Maloney. *SECOND ROW*: Mrs. C. Sherlock, D. Leitgeb, T. Lesniak, A.M. Walker, L. Furman, I. Stanaitis. *ABSENT*: M. Chiciak.

Junior Basketball

FRONT ROW: J. Panavas, C. Gardiner, P. Leatham, Co-Capt.; L. Thibideau, Capt.; K. Bothen, A. Iducaino, S. Ford. *BACK ROW*: Mrs. Dunn, P. Murphy, Mgr.; L. Woodcroft, J. Condon, M. Burbalevicius, T. Lukasik. *ABSENT*: D. Turcotte.

House League Sports

Football Champs

9-4

FRONT ROW: M. Rosato, J. McInnis, P. Nolan, P. Sergi. *BACK ROW*: S. Manganello, V. Rizzotto, D. Welsh, T. Tulkan, D. Molnar, C. Kaduk.

Basketball Champs

9-2

C. Webber, R. Pugliese, B. Verney, V. Stukas, J. Briactico. *ABSENT*: R. Meyers, A. Jankus.

FRONT ROW: C. Marragno, J. Kass, J. Milner, A. Mecle, A. DiFelice. *SECOND ROW*: G. Martin, M. Goulet, B. Tomphson, T. Massive, B. Kennie, J. Flaridy. *THIRD ROW*: A. Thorton, J. Harris, D. Javedone, A. Semons, J. McCormick.

Football Champs

10-3

FRONT ROW: L. Fuciarelli, R. Diemert, J. Slomka. *BACK ROW*: J. George, A. Hrynyk, R. Cornale, N. Catalano, R. Budnicas.

Basketball Champs

10-1

Intermural Basketball

FRONT ROW: D. O'Conner, C. Gulyard, J. Emberson. *BACK ROW*: G. Leskovec, B. Mamer, R. Sakalas, L. Cassidy (Coach).

Senior Champs

12-4

FRONT ROW: P. MacMillan, C. Conway, T. Casuccio, C. Gudowski. *BACK ROW*: M. Cockman, B. Narbutas, L. Creechan, T. Lewis. *ABSENT*: C. Ford, N. Beniusis.

Senior Champs

12-2 White

Senior Champs

11-4

FRONT ROW: F. Calabrese, M. Gagnon, J. Kawski. *BACK ROW*: T. Coons, S. O'Hara, A. Reko, G. Sellmann.

Senior Champs

11-2 White

FRONT ROW: A. Rafais, A. Italiano. *BACK ROW*: L. Fontana, T. Felice, R. Castelli. *ABSENT*: S. Travaglini, K. Cushenan.

Intermural Volleyball

FRONT ROW: C. Musitano, M. Marino, J. McSweeney, C. Magalas, I. Parestes. *SECOND ROW*: C. Michor, A. Markov, D. Meek, S. Marcolini, A. Mazza.

Junior Champs

10-3

FIRST ROW: R. D'Avanzo, E. Petruccelli, A. Mostacci, M. Pietroniro, C. Oddi. *SECOND ROW*: A. Randazzo, C. Leoni, J. Sardo, R. Matteliano. *ABSENT*: R. Chiarelli.

Senior Champs

12-1

Junior Champs

9-4

FRONT ROW: J. Cockman, S. Mening, L. Masotti, D. Quell, L. O'Leary. *SECOND ROW*: B. Santucci, A. Wynn, L. Melatti, M. Somerville, S. Lewandowski.

Senior Champs

11-3

FRONT: L. Ghilardi. *SECOND ROW*: P. Martin, MJ. Buist, D. Burr. *THIRD ROW*: I. Stanaitis, P. Russell, B. Galdenzi, J. Nurski.

ACTIVITIES

Becket

FIRST ROW: B. Trusz, F. Rocchi, M. Marino, P. McKinley, T. McKenna, B. Hamon, M. Ratelle, R. Klevas. *SECOND ROW*: D. O'Brien, R. Viola, P. Radigan, N. McClellan, N. Viatonis, L. O'Leary, M. Cockman, M. Malcolmson, J. Potter, J. Colangelo, A. Maton. *THIRD ROW*: M. Mills, F. DeSantis, B. McColl, G. Hubbard, M. Lawlor, G. Brophy, P. Colangelo, E. Mongiard, G. Bristo, M. Quigley.

This year's presentation of Becket has been acclaimed the finest production in the history of CHS Players. George Brophy brought to the stage a very profound and sincere Thomas Becket. Michael Lawlor portrayed very capably a deeply human Henry II. The roles of the Old Archbishop and the Pope were played in a most memorable way by Gus Hubbard. A truly vicious and intense Bishop Folliot was given by Peter Colangelo. The four Barons, Gordon Bristo, Frank DeSantis, Michael Quigley and Michael Mills brought to the play a great deal of life. Nancy McClellan and Margaret Malcolmson did a fine job with the roles of the Queen Mother and Young Queen respectively. Elio Mongiardi gave a brilliant performance as King Louis and Bill Trusz played an unforgettable young monk.

This production had two innovations that no other production had. First, it had a beautiful musical score which was composed and arranged by Paul V. Thompson. Secondly, we had a projection stage which gave the play an intimate atmosphere. This would have been possible without the hard work of Mr. Michael McConnell

and the members of the stage crew. Backstage there were such dedicated workers as Dan and Ray Cupido, Jim Donald, Peter Kowalik and Mike Walsh; who by their ingenuity, were able to overcome a very great technical difficulty.

Under the skillful direction of Mr. Chris Fox, the advertising and business committees kept the production end of the play running smoothly. The make-up crew did a splendid job under the artistic hand of Mr. William Wade. The costumes which dressed the stage very colourfully were handled expertly by the costume committee under the supervision of Pat Verney.

Under the capable hands of our assistant director, Mr. Blair Day, the play grew from nothing to a fine performance. Last but not least is our director, Rev. John Hulley, who for the past twelve years has given to the plays such fine instruction and inspiration. It is almost impossible to find words to thank him. All who were involved with the play felt a deep sense of accomplishment of being part of such a magnificant work of art.

Stage Crew

FIRST ROW: J. Traficante, M. Stevens, L. Michalak, T. O'Niel, R. Hrysevich, S. Cazzola, N. Morris, J. Flis. *SECOND ROW*: A. Tabakoff, J. Alfano, D. Cupido, F. Kosnick, P. Kawalick, A. Kosior, J. Donald, J. Liston, M. Walsh, B. Alfano, P. Morley.

Business and Advertising

FIRST ROW: K. Deksnys, D. Tolomeo, D. Maloney, House Manager; G. Hrynyk, Advice Manager; R. Maccaroni, Sales Manager; I. Galano, D. Welsh. *SECOND ROW*: E. Galano, G. Bereza, M. Harding, R. Slomka, B. Cheslea, A. Welsh, J. Vespa, B. Harrison.

Costumes

FIRST ROW: L. Sartor, P. Murphy, P. Verney, P. Leatham, R. Rocchi, C. Smith. *SECOND ROW*: P. Martin, A. Koenig, S. Donald, C. Morreale, K. Conway, S. Rogers, M. Randles. *THIRD ROW*: A. Corbett, J. Moro, G. Gaynik, L. Gawrylash, E. Bosch, S. Hollo.

Orchestra

FIRST ROW: T. Leskavec, G. Bourgeois, P. Thompson, S. Leskavec. *SECOND ROW*: L. Sartor, R. Rocchi, D. MacLaughin, H. Hudecki, K. Rivet. *THIRD ROW*: M. Chiechak, B. O'Connor, M. Piotrowicz, S. Prince, A. Gioberti, J. Laughlin.

FIRST ROW: T. Budjowski, L. Jennings, A. Szelagrewacz, Mr. W. Wade, Mr. J. Parker, L. Startek. *SECOND ROW*: S. Rapazzo, B. Cormier, R. Ciancone, J.M. Campbell, Mr. T. Brooks, J. Cockman. *THIRD ROW*: L. Muirhead, B. Austrotas, Mrs. F. McInnes, Mr. P. McInnes, J. Faught, P. Barlow, H. Michalak, A. Maloney. *ABSENT*: M.A. Hudecki, D. Ferretti, J. Faught, A. DeSouza, R. Vaikus, S. O'Connor, A. Mancini, C. Kokoski.

Make-Up

Cathedral Girls' Symphonic Band

-and what a memorable year this has been for the Cathedral Girls' High School Symphonic Band! After 1,460 days (that's 4 years) of preparing, dreaming, hoping, and scraping, they were finally on their way to Expo '67 – Montreal, Quebec City and Ottawa. Who could forget getting up at 4 a.m. on July 31st?

In Montreal, they stayed at the Louis Braille Institute. After a definitely peaceful rest the first night – those band members were all so-o-o-o exhausted – they rose bright and early the next morning and invaded the Expo grounds.

The Band performed a series of five concerts in Expo, three of which were rained out. Man, was it wet! Except for the pieces of music and people that fell off the barge surrounded by the water, they had an enjoyable stay. When the Band wasn't performing they were walking, eating and

touring as many pavilions as possible for seven days.

At Quebec, they saw many other sights and sounds – especially at Laval University! They spent a large portion of time touring and enjoying such places as the Plains of Abraham.

The last stop was Ottawa where the Band performed two fine concerts on Parliament Hill. They stayed at the Seminary of St. Joseph De Mazenod. The last concert was at Hull, where they had a considerable amount of "ad lib"! The final departure for home was at 1:00 p.m. August 12.

The Band's last concert was presented on December 10th of last year and was extremely successful. They expect to have a Spring Concert sometime in April. No doubt they will do a fine job as they always have in the past under the excellent direction of Mr. W.B. Santor.

Mr. W. Santor, Director

Cheerleaders

Let's do 'Victory'

FRONT: Angie Italiano. *SECOND ROW*: Arlene Rafais, Julie Bouchard, Anne Crawford, Edith Rosch.

Peek-a-boo

This year's cheerleaders, affectionately known as "the army", were backed up by the enthusiastic supporters and led both football and basketball teams to victory. No doubt the enthusiasm of these cheerleaders revived the school spirit, which had previously left something to be desired. Led by captain Donna Burr and assisted by

FRONT ROW: Marg O'Donnel, Lynn Sartor. *SECOND ROW*: Pat Murphy, Pat Verney, Donna Burr. *THIRD ROW*: Jo Italiano, Nijole Viatonis, Joan Eull.

How sweet!

Victory, Victory, let's repeat it -

Arlene Rafais, the girls practised regularly through the summer and school year. At the annual cheerleader rally, held in Toronto, the girls left a favourable impression even though they didn't place first as they did the previous year. Next year, the cheerleaders hope to again cheer the football and basketball players on to victory.

Choral

Under the leadership of Sister Mary Ambrose the choral has earned an enviable reputation for Cathedral High School.

Featured in many places throughout 1967 and 1968 the choral has participated in the school's Graduation ceremonies, the Centennial Cavalcade, and the Toronto and Hamilton Kiwanis music Festivals. At Christmas, the choral added colour and pomp to the assembly held at the girls' school.

The guidance which Sister Ambrose has given to the choral is based on her ten years experience in the field. Also, to be commended for her role in the choral is Mary Cockman, who acts as accompanist.

Mission Club

FIRST ROW: G. Racottone, G. Bellon, S. Mullen, Vice-President; A. Homerski, L. Woodcroft, M.A. Paxton, J. Sardo. *SECOND ROW*: V. Camara, E. DiNapoli, J. Benoit, P. Murphy, Treasurer; V. Pavlovic, R. Deibe, S. Lyons, R. Ciancone. *BACK ROW*: A. Maloney, T. McSweeney, J. Condon, L. Furman, D. Hamilton, T. Novak, N. Beniesus.

Miles for Millions Committee

Hamilton high school students made history in this past year by organizing a massive fund-raising campaign that involved over 20,000 students who worked behind the scenes to promote "Miles for Million" in our school.

FRONT ROW: Colleen Conway, Teresa Lukasik, Daria Deksnys, Kathleen Cushnan. *BACK ROW*: Peter Colangelo, Frank DeSantis, Paul Mazza.

Science Club

FIRST ROW: K. Allen, S. Jones, P. Murphy, M.E. Connell, I. Lewandowski, M. Wosniak. *SECOND ROW*: L. Michalak, R. Nicohlson, S. Guitard, E. Jennings, L. Gowrylash, D. Leclair, T. McSweeney, L. Giorgini. *THIRD ROW*: R. Ormond, K. Parestis, M. Patenaude, M. Caputo, P. Moskwa, M. Green, B. Welch, K. Kwiatkowski, B. Legun, L. Burke, A. Koenig, R. Slomka, B. Harrison, M. Harding.

This young club has thrived this year due to the care and concern of the members and scientists Mr. Narduzzi and Mr. Jarvis. The talents of the students were surprising in many fields of interest. The club pioneered in co-education and it has proven fruitful to sustaining its research.

L. Burke, A. Nicholson, J. Rydzewski, M. Spicer.

FIRST ROW: I. Lewandowski, M. Greer, M. Sullivan, M. Spicer. *SECOND ROW*: B. Harrison, B. Lancaster, S. Jones, M. Harding, K. Allen, I. Galano.

Ski Club

One groovy afternoon about forty cats sat-in under a cool roof at CHS. Hippie leaders of the pack Andrea Maloney, and Arnie Norris sprang to their feet and said, "Man is this ski-club far-out." We took the most fantastic trip down the slopes of Blue Mountain and grooved all the way home.

Golf Club

FRONT ROW: B. Lancaster, Capt.; S. Koncz. *BACK ROW*: J. Donald, J. McCosham, P. Mamer, P. Nenaeghil. *ABSENT*: B. Trusz.

United Nations

To foresee the complex political forum of tomorrow, we must realize today's international platform. The U.N. Club tried to explore this field. This is only one of the many opportunities for the advancement of international understanding and co-operation which is needed for the continuation of mankind.

Kathleen Conway, Greg Osbaldston, Kathleen Cushenan, Tony Fava, President; Daria Desknys, Pauline Mitchell. *STANDING*: Fred Guidolin, Maria Caputo, Dale Jonikas, Maria Patenaude, Kathy McCormack, Mr. P. McInnis, Rose Maccaroni, Chris Lativis, Jim Langor, Paul Vidokovic, Peter Boergers, C. Parestis, Al Nigro.

Chess Club

Steven A. Gal, Anton Novak, Virgilio Composilvan, Donald DeTiva and Fortunato Papalia, watch their captain Peter Boergers with profound interest as he explains and shows them the rules of the game.

The Gael

FRONT ROW: S. Travaglini, E. DeNapoli, A. Italiano, P. Thompson, T. Carrigan, T. Burns, B. Ausrotas, L. Sartor, R. Rocchi. *SECOND ROW*: T. Bujawlski, P. Barlow, E. Bosch, A. Maloney, J. Eull, A. Sakalas, J. Campell, A. Mancini. *THIRD ROW*: P. Morley, T. Rocchi, G. Brophy, A. Nicholson, J. Slomka, T. Perri, M. Hickey. *ABSENT*: L. Brophy, R. Benoit.

Through the efforts of the Editors, Theresa Carrigan and Tom Rocchi, the school newspaper "The Gael" once again commenced. It is hoped that the paper will expand to become a mode of popular expression within the entire student body. This may only be achieved through co-operation of the students with the Editors of "The Gael".

Legion of Mary

G. Raymond, P. Olaya, L. Masotti, C. Woodcock, A. Manning, Sister Dominic, S.J.C.; D. Turcotte, M. Patenaude.

Math Club

FRONT ROW: R. Galliani, J. Gallaco, Mr. Simon, Mr. Rasquinha, D. Aquin, S. Sobota. *BACK ROW*: A. Welsh, S. Principr, R. Lancaster, E. Kairiss, E. Ray, V. Rizzotto, J. Seminerio, J. Williamson.

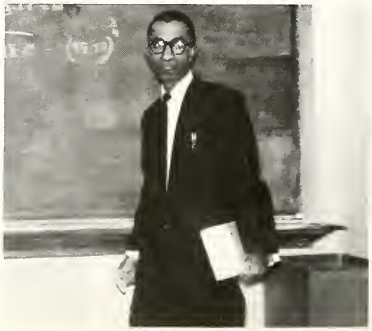

Latin Club

The newly formed Latin Club, under the direction of Mr. G. Owen, had produced some fine works of acting, singing, and cartooning. It is hoped that in the future this club will continue to flourish as it has this year.

My Neurotic Elephant

I say Hello!

This is one car that's not going to Mohawk

From the heart Sir

Looking for me.

We all can't be winners?

Pride and passion!

And he sez good-bye!

The Dirty Dozen

The hallowed halls of the male domain
Will never more be quite the same.
Twelve young girls,
With hair in curls,
On Cathedral Boys' have "staked their claim!"

"Oops!!"

"Avez-vous jamais regardé un fleuve?"

Cool refreshment
for young moderns
SOFT
DRINKS
IN
CANS
DOFASCO
DOMINION FOUNDRIES AND STEEL, LIMITED

A View of the Assembly Room

AN OLD TIME-TESTED COLLEGE WITH MODERN IDEAS

61 YEARS OF PUBLIC CONFIDENCE

☆ **MODERN COURSES**

Our courses, final examinations and diplomas are under the direction of the Business Educators' Association of Canada. Our courses are constantly being revised in the light of modern business. This year, we offer "Introduction to Business Data Processing," and, to the young women, a finishing school course in "Charm and Personality Development," at no extra charge. Enquire if you are interested in "Rapid Reading" or "ABC Shorthand."

☆ **MODERN EQUIPMENT**

Thousands of dollars worth of new equipment has been purchased during the past five years. This includes 45 new typewriters.

☆ **MODERN METHODS**

We have a large staff of competent, experienced teachers who keep in touch with up-to-date methods.

GET ALL THE EDUCATION YOU CAN IN HIGH SCHOOL

Then write, phone, or call at the college for information

72 JAMES ST. NORTH
(Opposite Eaton's)

PARK BUSINESS COLLEGE

L. C. FREURE, Principal

Phone JA 2-5500
HAMILTON

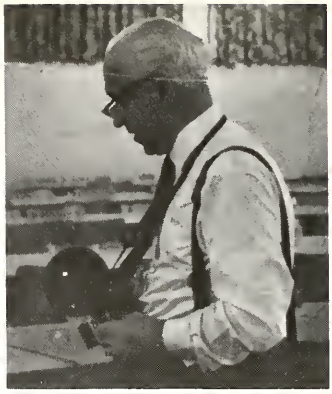

DEWCON
STRUCTURES LIMITED

649 ENFIELD RD.

BURLINGTON, ONT.

637-6955

JOHNS-MANVILLE
INDUSTRIAL
CLADDINGS

STRAN-STEEL
PRE-ENGINEERED
BUILDINGS

There's room at the top at the Commerce

You enjoy many varied career opportunities with the Commerce because of its dynamic growth pattern. As the bank moves ahead, you move ahead too. Ask for the free booklet "What's new in banking careers" at your nearest branch or write to our Personnel Division, 25 King Street West, Toronto.

CANADIAN IMPERIAL BANK OF COMMERCE

A view of the Typewriting Room

CANADA BUSINESS COLLEGE

Established 1862
OLDER THAN CONFEDERATION

Member of
BUSINESS EDUCATORS' ASSOCIATION
OF CANADA

DAY SCHOOL **SUMMER SCHOOL** **EVENING SCHOOL**

Thorough Instruction in Air-conditioned Class-rooms

DIPLOMA COURSES

Secretarial	Accounting
Stenography	General Office Training
Bookkeeper-typist	Cost Accounting

INDIVIDUAL SUBJECTS ARE AVAILABLE

* Final examinations, set and marked by the Business Educators' Association, are available at the end of each month.
* Pitman Shorthand is a specialty
* Charm and Personality Development
* Introduction to Principles of Data Processing
* Much individual attention to each student

58 KING STREET EAST **HAMILTON, ONTARIO** **TELEPHONE JA. 2-2727**

"Can I play on YOUR team?"

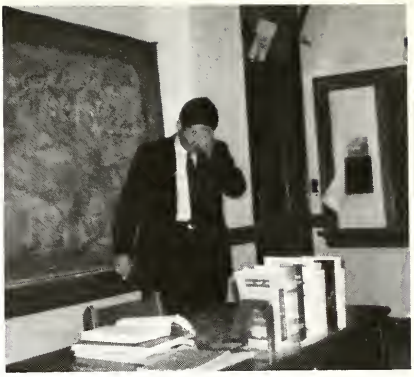

Mother said there'd be days like this. . .

"Ah, gee, Santa! Merci beaucoups."

See what Metrecal can do?

Resurrection College

2727 King Street East

Kitchener, Ontario

(Formerly Pre-Theology Department
of St. Jerome's College)

Conducted by the Resurrectionist Fathers

Special Courses in
intensive Latin for
Seminarians complete
Philosophy Course
Courses leading to B.A.

things go better with Coke

Both Coca-Cola and Coke are registered trade marks which identify only the product of Coca-Cola Ltd.

FARRARS Male
FASHIONS

- 9 Market Square
- 76 James North
- 622 Upper James
- 1034 Barton East

LEVI'S® STA-PREST®
TRIMCUTS
never need ironing

- Open a Young Man's Mood

Credit Account!

After High School, what?

PLENTY! Especially at the Bell, where career opportunities for grads are varied and interesting. And it's full pay while you train. Come on down to the Bell Office. We'll gladly tell you about opportunities waiting for you at the Bell when you've graduated.

Bell Canada

LORRAINES SPECIALTY SHOP

Children's and Ladies' Wear

973 King Street East

LI 4-7555

ALMA LOU FLOWERS

Flowers For Every Occasions

JA 7-6673

With the Compliments and Congratulations

of the Jesuit Fathers

Loyola Retreat House

Guelph, Ontario

MONTCLAIR MOTORS LIMITED
(Hamilton)

702 King Street East

Mercedes-Benz
Volvo
Fiat

Sales, Service, Parts

J.G. KENNELLY

Fire and Automobile Insurance

42 James Street South

JA 7-5413

Compliments of

FULLER BRUSH COMPANY

LIMITED

Compliments of

EDGE'S ROOFING CO.

26 Fairleigh Avenue South

Hamilton

JA 7-3575

ALDERSHOT LANDSCAPE CONTRACTORS
LIMITED

27 Plains Road East

Burlington, Ontario

JOSEPH DELUCA

NE 4-2571

You show him how to do it, Ed.

Sneaky!

Dominic Musitano

A Name You Can Trust
For Your Real Estate Need

Representing

A.H. Finochio
Real Estate Ltd.

295 James Street South

Telephone 529-0500
529-0742

Res. 522-3618

Domestic Commercial Industrial

DON MacINTYRE

Electrical Contractor

14 Leavesden Place
Hamilton, Ontario Phone 389-2958

FUEL • FURNACES • SERVICE • COMPLETE HOME HEAT
LFL
528-6791
Lowry Fuels LTD.
HAMILTON ONTARIO

Dwyer Funeral Home

16 - 20 Cannon Street East

Phones

522-6161
522-5184

1878 - 1968

Compliments of

YATES AND YATES

20 Jackson Street West

Hamilton, Ontario

Phone 522-4669

JACKSON'S BAKERY

1st In Home Service

44 Leeming Street

522-9201

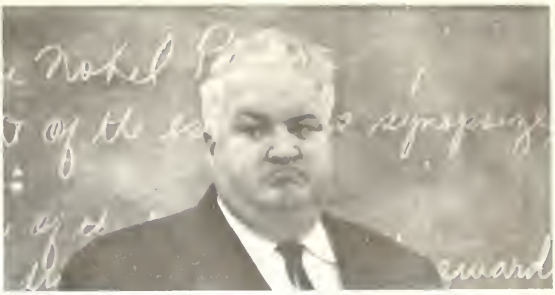

Compliments of

McAULEY'S PHARMACY

233 Queen Street South

522-3431
522-3631

Cathedral Girls' High School Uniforms Supplied by

R. J. McCarthy Limited

Supplier of Blouses, Blazers, Gym Suits, Tunics and Skirts

204 King Street East

Office and Showroom
Phone 368-6860

Toronto 2, Ontario

And you thought we just made refrigerators!

This 8000 hp DC motor for a steel mill is just one of the 30,000 different products Canadian Westinghouse manufactures.

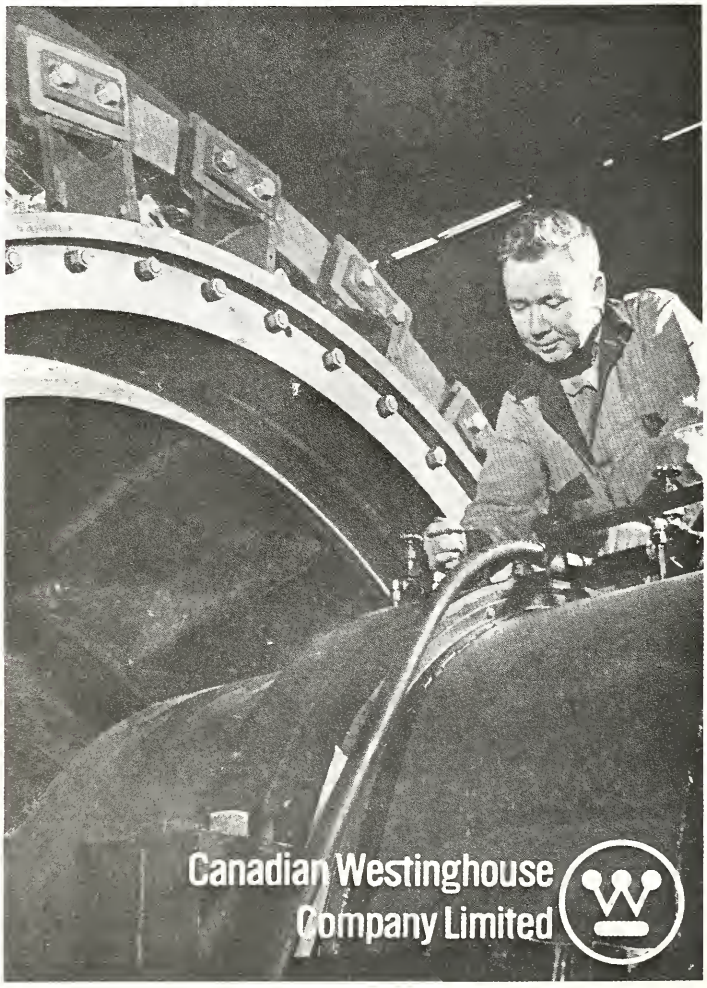

What price education?

It is beyond price! Education cannot be bought, borrowed, or inherited. The only way to obtain it, is to earn it. Stelco recognizes its value, and the increasing need for it, in today's highly-competitive atmosphere . . . and also recognizes that specialized education is denied to many deserving young Canadians through lack of funds. This is why Stelco sponsors a program of assistance to universities, technical schools, and students across Canada, by providing awards, scholarships and bursaries in Technology, Engineering, Science, Business Administration, Teaching, Commerce, and Finance.

For further information on this program, or on a career in steel, write to Stelco's Head office in Hamilton, Ontario.

STELCO

THE STEEL COMPANY OF CANADA, LIMITED
Head Office, Hamilton, Ontario

A Canadian owned company with plants and sales offices across Canada and representatives in principal overseas markets

64 PR 5A

The University of St. Jerome's College

Waterloo, Ontario

Federated with

The University of Waterloo

◆

General, Honours and Graduate Courses in Arts and Social Sciences

— All the advantages of a big university combined with that of belonging to a spirited and coherent college within the larger complex —

MEN'S AND WOMEN'S RESIDENCES

Cathedral High School Old Boys' Association

Be active in Your Alumni

Send Name and address to
380 Main Street East

Support the Continuation of Catholic High School Education

EXECUTIVE
Dr. Jim Morreale, Pres.
Kevin Nooran, Vice-Pres.
Hugh Henderson, Treasurer
Micheal Pett, Secretary

PROJECTS
- Financial Support for High School Activities
- Band
- Football Team
- Expansion
- Annual Dance
- Social Evenings
- Monthly Dinner Meetings

Compliments of

United Gas Limited

Hamilton, Ontario

"Natural Gas makes the big difference
whether — heating, water heating, cooking, or clothes drying"

Julian Roofing

& Supplies Ltd.

270 Superior Street
Hamilton

Quality Roofing
Since 1938

808 Terminal Towers
105 Main Street East
Hamilton, Ontario

Barrister
Solicitor
Notary, Etc.

L.H. Panek B.A.

JA 7-1119
JA 7-1110

GIBSON'S DRUGS LTD.

Prescriptions Accurately Dispensed
Toiletries & Magazines
Developing & Printing
Cards — Stationery — Film

Main Street East at Emerald
(Sub Post Office opposite Cathedral High)

IVY'S HOUSE OF FLOWERS

689 Main Street East

Hamilton, Ontario

Phone 545-1623

THOMAS PLANT INS. AGENCY

Life, Auto, Fire

528-4404

389 North Shore Boulevard West

Burlington

ROCCHI, CASSANO & ROCCHI

Barristers & Solicitors

64 Hughson Street South
Hamilton Ontario

Simpsons - Sears
Has Everything
The Corner
Youth '68

Canadian Comstock Company Limited

36 James Street South

Hamilton, Ontario

Electrical & Mechanical Construction

Sam Manson Ltd.

Sporting Goods

Hamilton, Ontario

Finochio & Cupido Ltd. Realtors

201 James South

JA 8-1421

Home of Fine Service

Air Conditioned

Ladies Welcome

Golden Cue Billiards

16 Tables

95 King Street East
Opposite Connaught Hotel

527-9960

Hamilton, Ontario

"Insurance of Every Kind"

Ford Insurance Agency Ltd.

Ford Building — 143 Main Street East

Hamilton, Ontario

Donald P. Dunn, F.I.I.C.

Phone Bus. 522-6871

Res. 388-1018

Sheraton-Connaught Hotel

The Centre of Activities in Hamilton

112 King Street East
JA 7-5071

Paul O'Sullivan
General Manager

Best Wishes to the
Cathedral Graduates &
Students from the
Hamilton Central Br.
of the

Sun Life Assurance

Company of Canada

L.J. McCosham C.I.U.
Branch Manager

Hannon Bros.

"Avenue Florist"

425 King Street East
at Victoria

JA 7-1528

YELLOW CABS

Hamilton's Largest & Finest Fleet

Jackson 2-3535

BIRKS

BIRKS

Headquarters for

HAMILTON HIGH SCHOOLS

Insignia

School Rings

School Pins

Blazer Crests

ATHLETIC & ACADEMIC AWARDS

King & James & at the Centre
Hamilton

For the finest in campus fashion

for the young men and women

Eames

HAMILTON
and
Skyway Plaza
BURLINGTON

302 - 308 King St. E. - Ph. 528-7011

*Young Jr. Circle *The Grad Shop

*Young Jr. Circle *The Grad Shop

For the finest in campus fashion
for the young men and women

302 - 308 King St. E. — Ph. 528-7011

P.X. DERMODY FUNERAL HOME

2 Locations

7 East Avenue South
&
1919 King Street East

Tel. JA 8-8569

ANTHONY'S BARBER SHOP

50 James Street South

Opposite Professional Arts Bldg.

MEMBER CANADIAN GUILD DISPENSING OPTICIANS

℞ FILLED . . . . GLASSES FITTED
OPTICAL SUPPLIES - - - - . REPAIRS

CALL OR VISIT

Ted Slaney

DISPENSING OPTICIAN

452 MAIN ST. E., MAIN MEDICAL BLDG. 525-5562
508 MAIN ST. E., AT WENTWORTH 528-2771
HAMILTON, ONTARIO

Compliments of

Hamilton Motor Products

Your Reliable Pontiac, Buick, Cadillac Dealer

"Where Service Minded Make the Difference"

132 Main Street West 528-7001

Commercial Press

C P Creative Printing

* Wedding Invitations . . . Personal Stationery
Invoices . . . Letterheads . . . Envelopes
Business Cards . . . Office Forms

468 King Street East Hamilton, Ontario JA 9-0833

West End Auto Body

92 - 94 Sandford Avenue North

LI 9-4191

Hamilton's First Fully Equipped
and Authorized Collision and
Paint Shop To Give

24 Hr. a Day Towing Service

"FULL CREDIT TERMS"

FRANK B. SMITH

33 King Street West

FLORISTS

Flowers for all occasions
Student 10%/o Discount
For Corsages
Est'd. 48 Years

Diamond

TV

249 Kenilworth North LI 7-1253

Colored & Black & White
Television Service

Guaranteed Radio &
Record Player Repairs

Antenna Installations

J U M B O

Corner of King & Victoria

Planning a trip near or far?

Your inquiries are invited for . . .

* Our Complete Travel Planning Service Including
* Domestic and World-Wide Airline Reservations.
* Steamship and Cruise Bookings, to any Port.
* Tickets at Published Tariff Rates.
* Hotel and Resort Information and Suggestions.
* Escorted and Package Tours Everywhere.

Masi
TRAVEL SERVICE
OWNER OPERATED

58 JAMES NORTH
Opposite Eaton's
JA 2-3548

Star Real Estate Ltd.

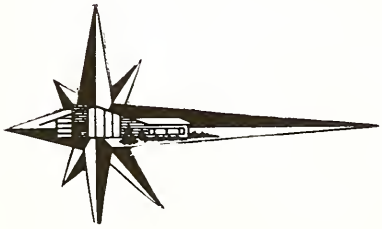

Lucien Desrochers
Representative

1164 Barton Street East
Hamilton, Ontario
549-3527

Compliments of

Lo Presti
Italian Canadian
Dry Goods

All Kinds of dry goods
Imported Italian and
U.S. bedspreads

Makers of Drapes & Plastic Covers
for
Cars, Chairs & Chesterfields

Guaranteed
for two years

Phone 544-9521

618 Barton Street East
Hamilton

Thinking of a Career?

Investigate the Newspaper business . . . it's fascinating!

Newspapers in Canada need today's graduates more than they have ever needed them before. Newspapers are growing larger and more complex and demanding more and more skills from young men and women who are now in high school. Investigate this fascinating business now. The future is yours; if you want to write, to sell, or to work with machinery there is a future for you.

Call or Write the Personnel Manager

The Hamilton Spectator

115 King St. East — Hamilton

How does Eaton's get so many young ideas?

We couldn't be the Store for Young Canada without you...keeping us up to date on your world by the choices you make at Eaton stores. Thanks for the help—and the confidence in Eaton's. We think your taste is great!

EATON'S

Friendship is a golden chain
Which binds two hearts together
If we never meet again
I hope we're friends

Forever

Allina S 10-1

Good Luck
Denise Lepine
6/68

There a BIG ships
There a LITTLE ships
But the nicest ship
of all is FRIENDSHIP

Joanne Melanson
10-1

A the girl who always knew
what she was doing
Gh! Diane

Pat Mariante
10-1

6/68
[illegible]
[illegible] in the [illegible]
[illegible] a [illegible]
[illegible] 3 little [illegible]
[illegible] - NOT
[illegible] Luck in the
future, all the
happiness in the world
[illegible]
10-1

INTER-COLLEGIATE PRESS OF CANADA LTD.
1315 Inkster Boulevard, Winnipeg 14, Manitoba

Publishers — Manufacturers
Yearbooks — Yearbook Covers
Graduation Announcements
Diplomas

"...And miles to go before I sleep..."
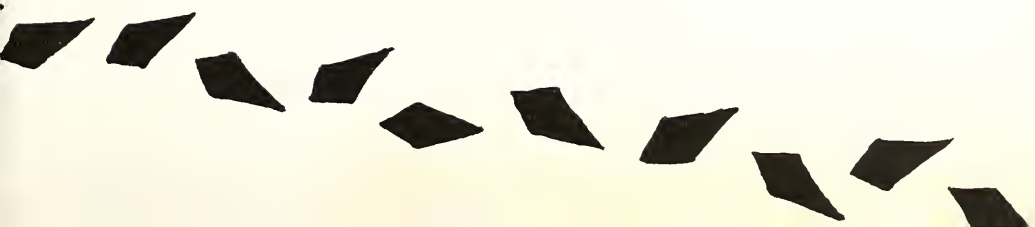
Robert Frost